

# Oral Histopathology

## Series 2 (abnormal histologic findings)

**DAVID E. KLINGMAN, DMD**

*Diplomate, American Board of Oral and Maxillofacial Pathology*

*Diplomate, American Board of General Dentistry*

# ULCER

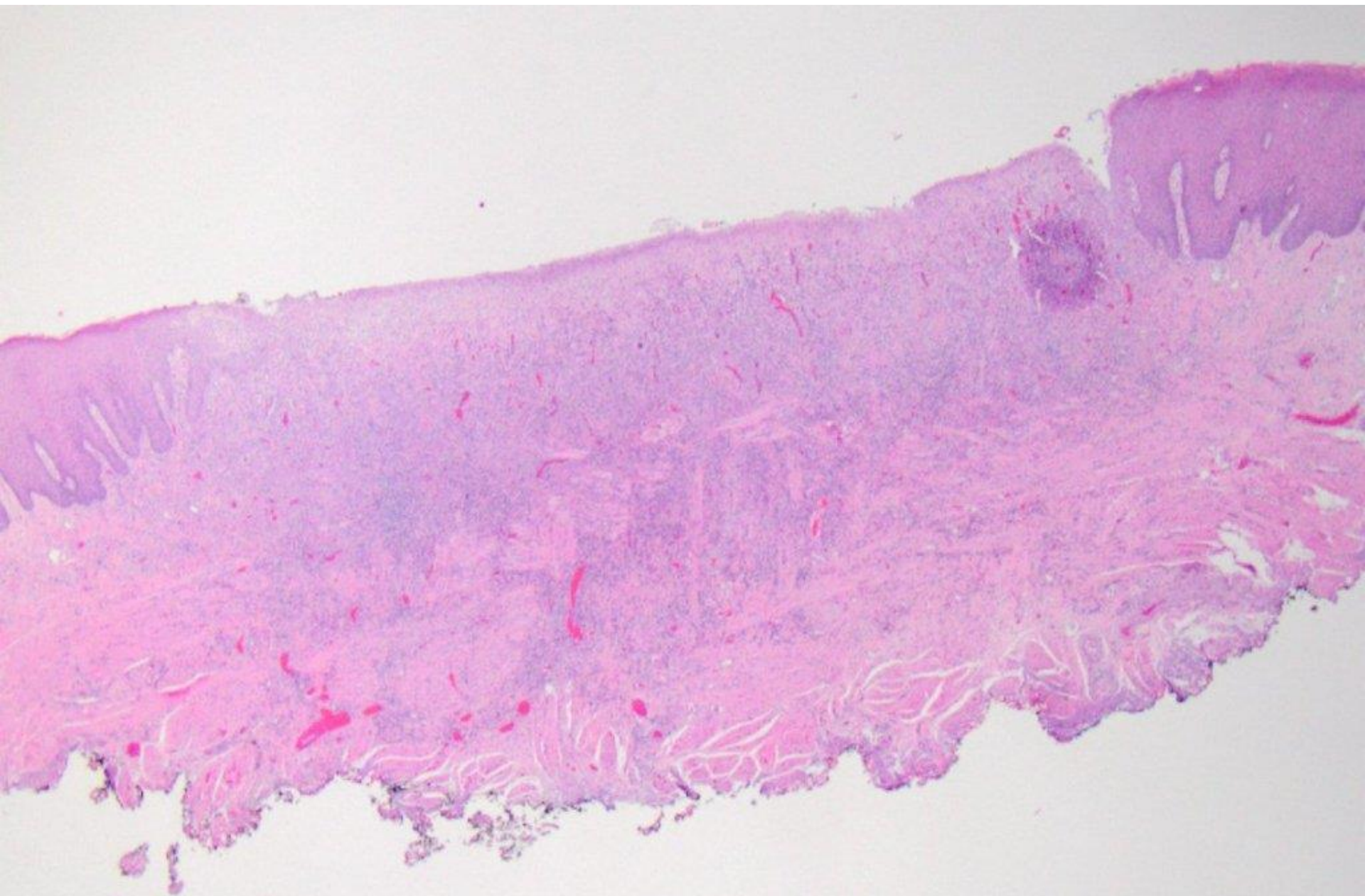



ULCER (LATERAL EDGE)

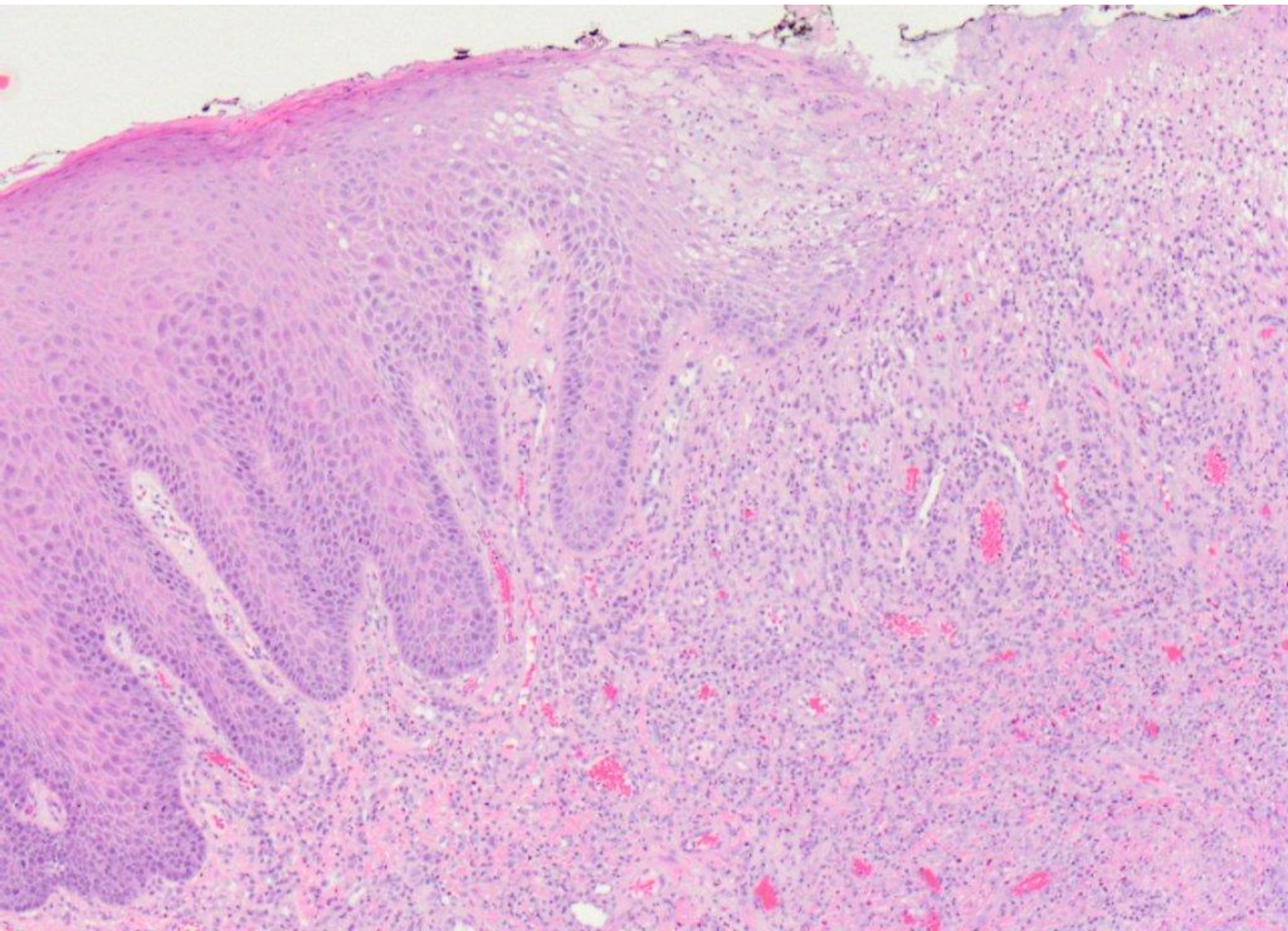



ULCER (CENTRAL PORTION)

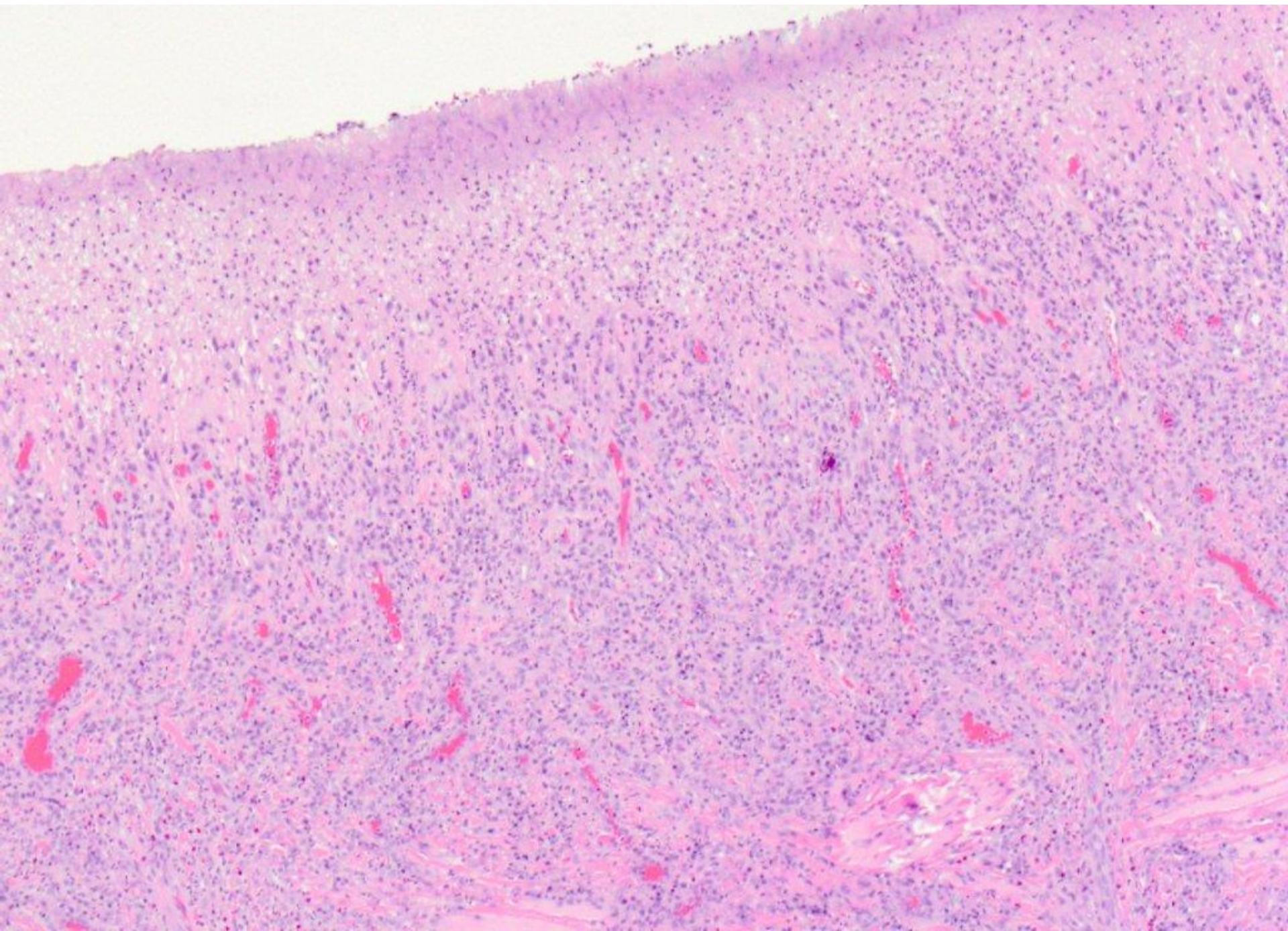



ULCER (LATERAL EDGE)

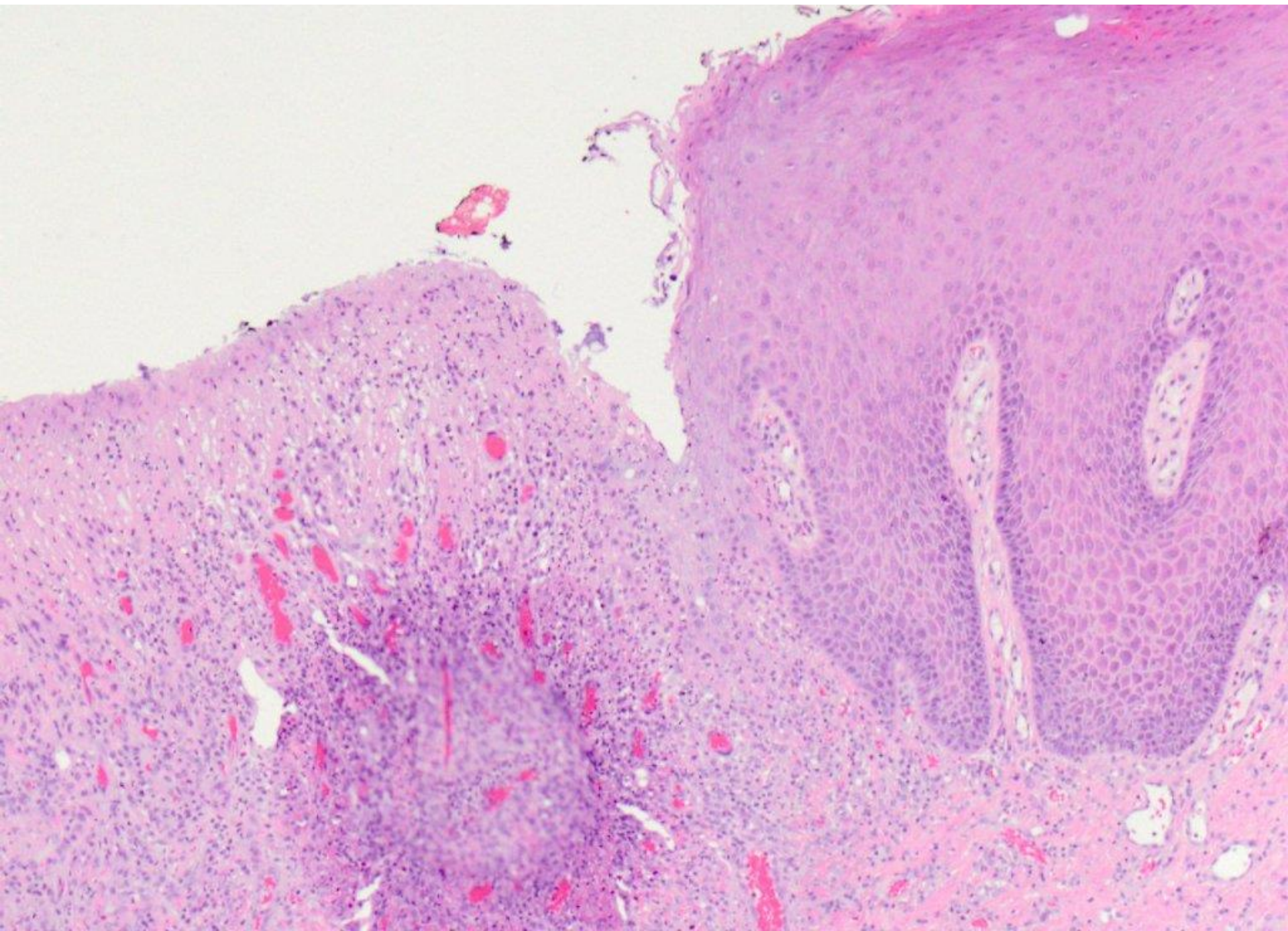



ULCER -- FIBRIN (TOP), ACUTE INFLAMMATION AND GRANULATION TISSUE (BOTTOM)

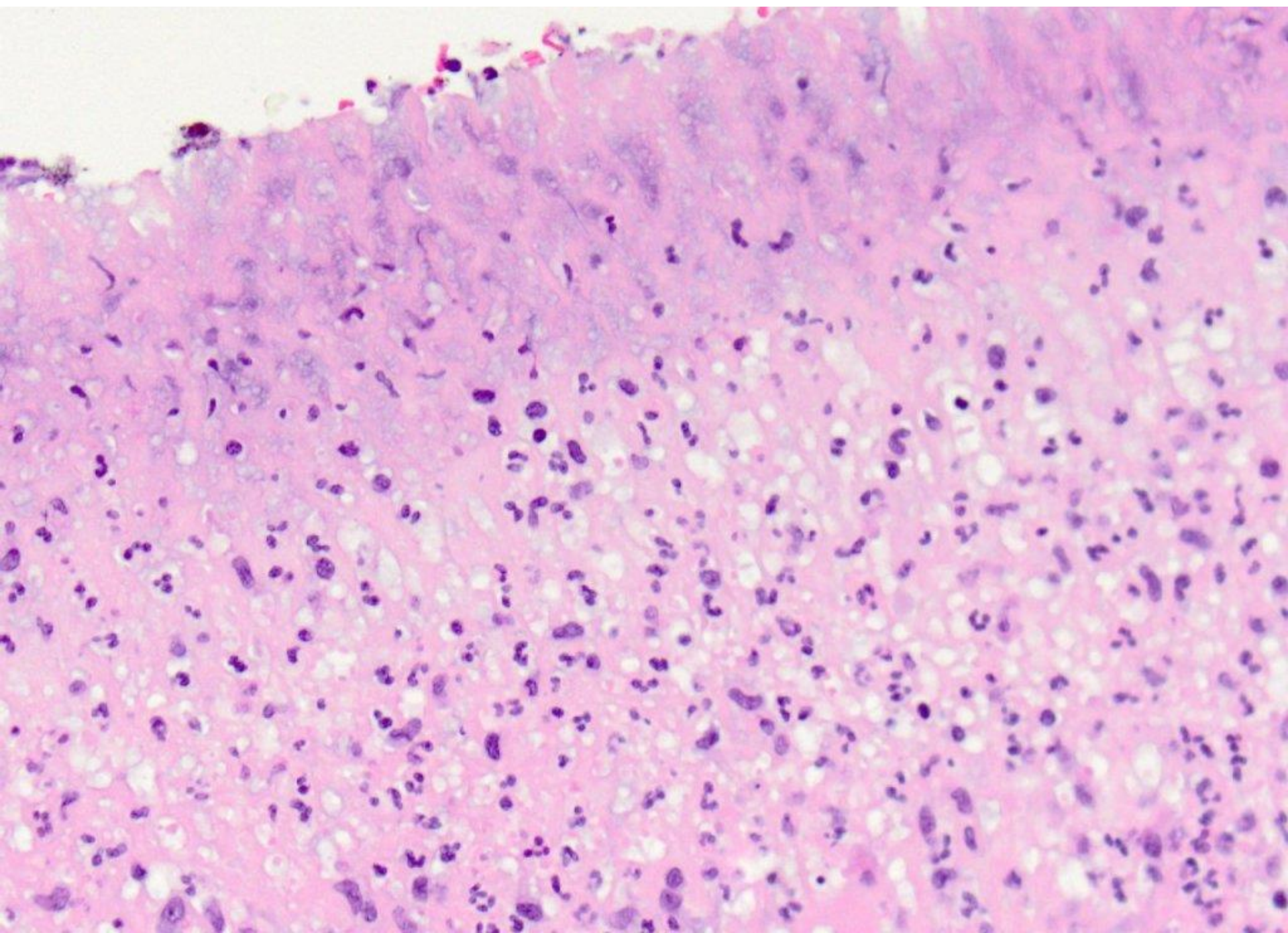



ULCER -- ACUTE INFLAMMATION AND GRANULATION TISSUE

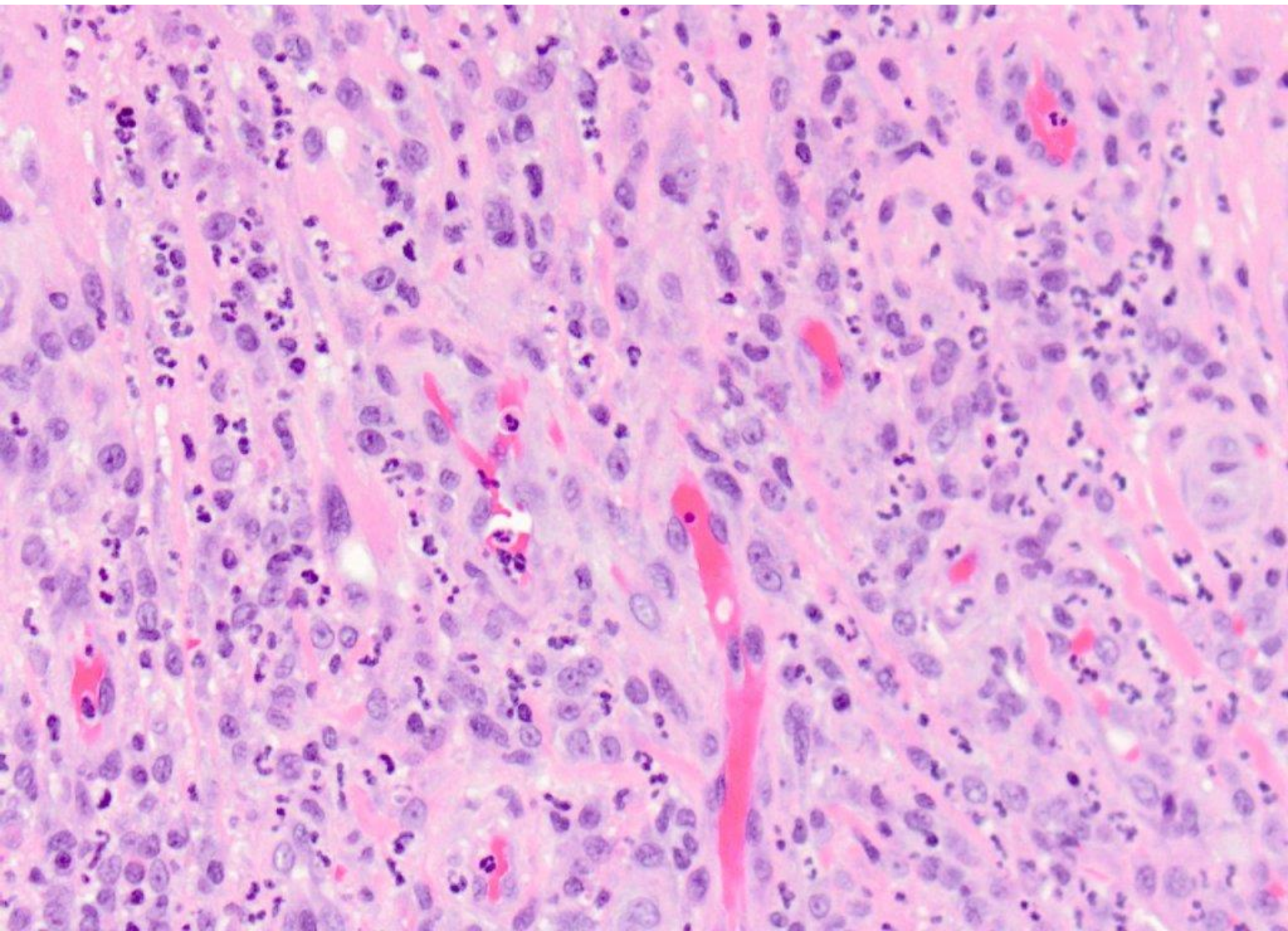



**ULCER -- ACUTE INFLAMMATION AND GRANULATION TISSUE  
EOSINOPHILS (RED ARROWS) AND SKELETAL MUSCLE (BLUE ARROWS)**

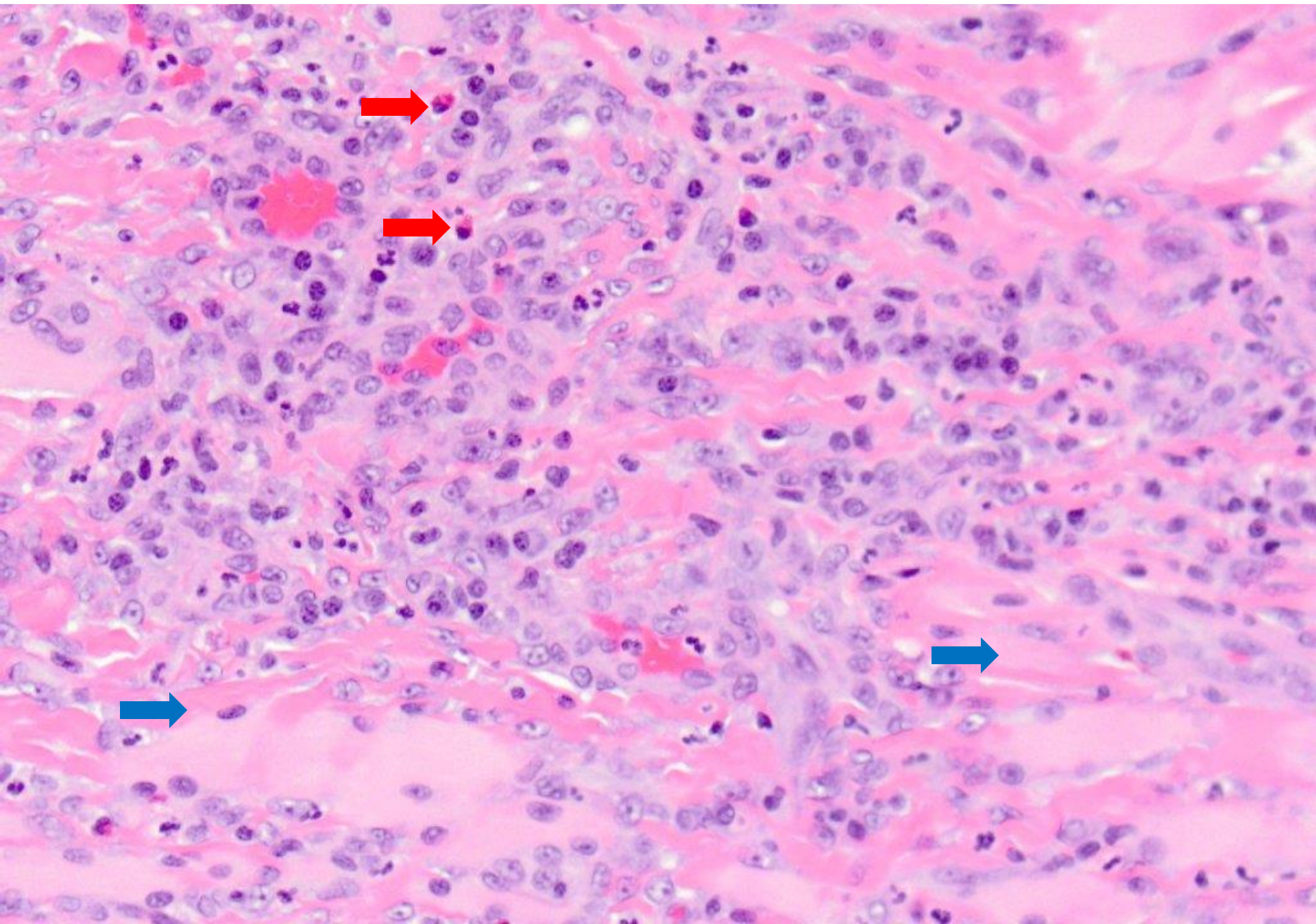



**ULCER -- ACUTE INFLAMMATION AND GRANULATION TISSUE  
EOSINOPHILS (RED ARROWS) AND SKELETAL MUSCLE (BLUE ARROWS)**

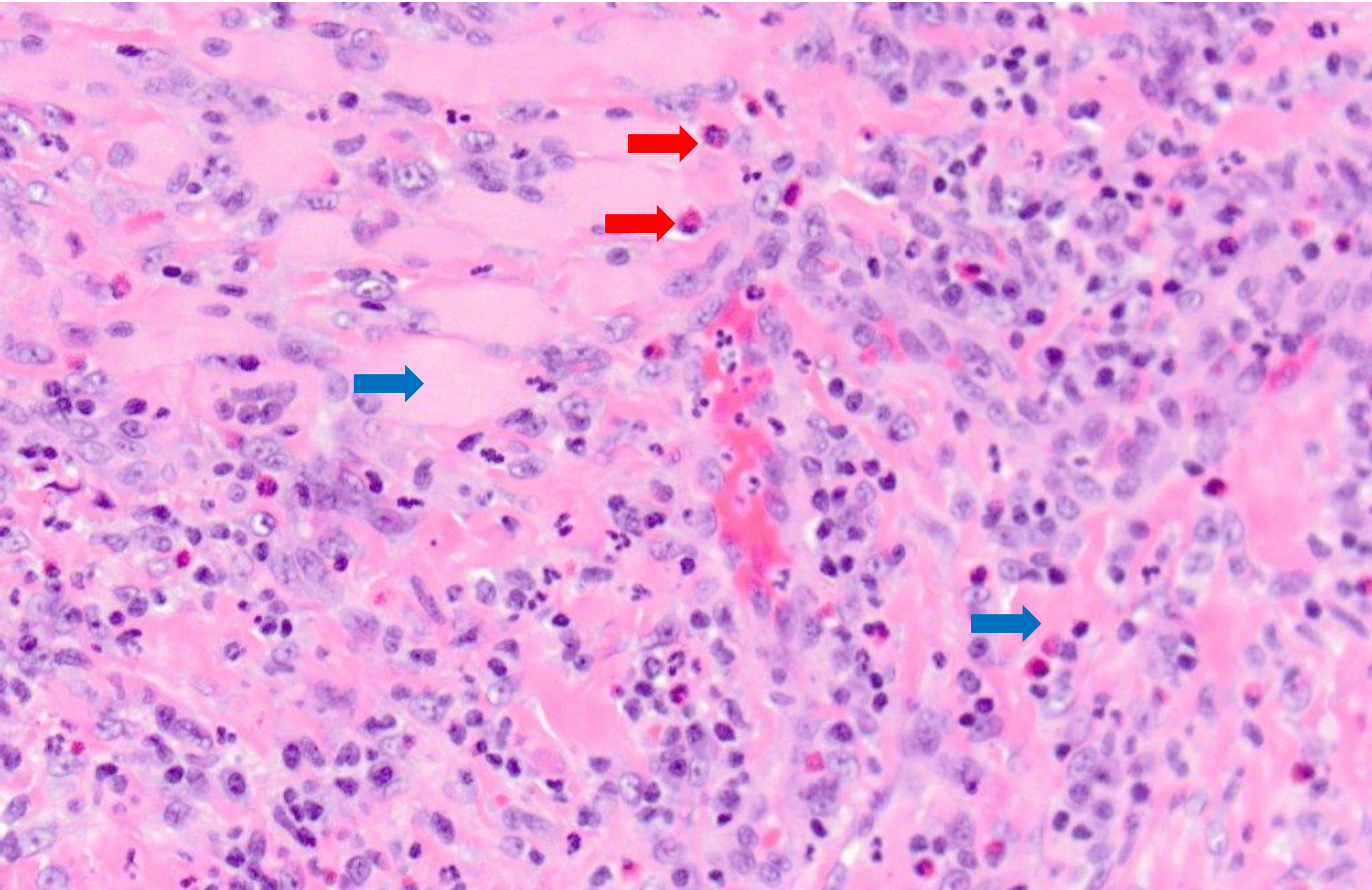

**THIS IS THE HISTOLOGY OF THE CO-CALLED *TUGSE* (TRAUMATIC ULCERATIVE GRANULOMA WITH STROMA EOSINOPHILIA OR *EOSINOPHILIC ULCER* OFTEN SEEN ON THE TRAUMATIZED TONGUE)**



## HEMATOMA

(BLOOD EXTRAVASATED INTO TISSUES; WILL NOT BLANCH WITH *DIASCOPYY* OR STRETCHING)

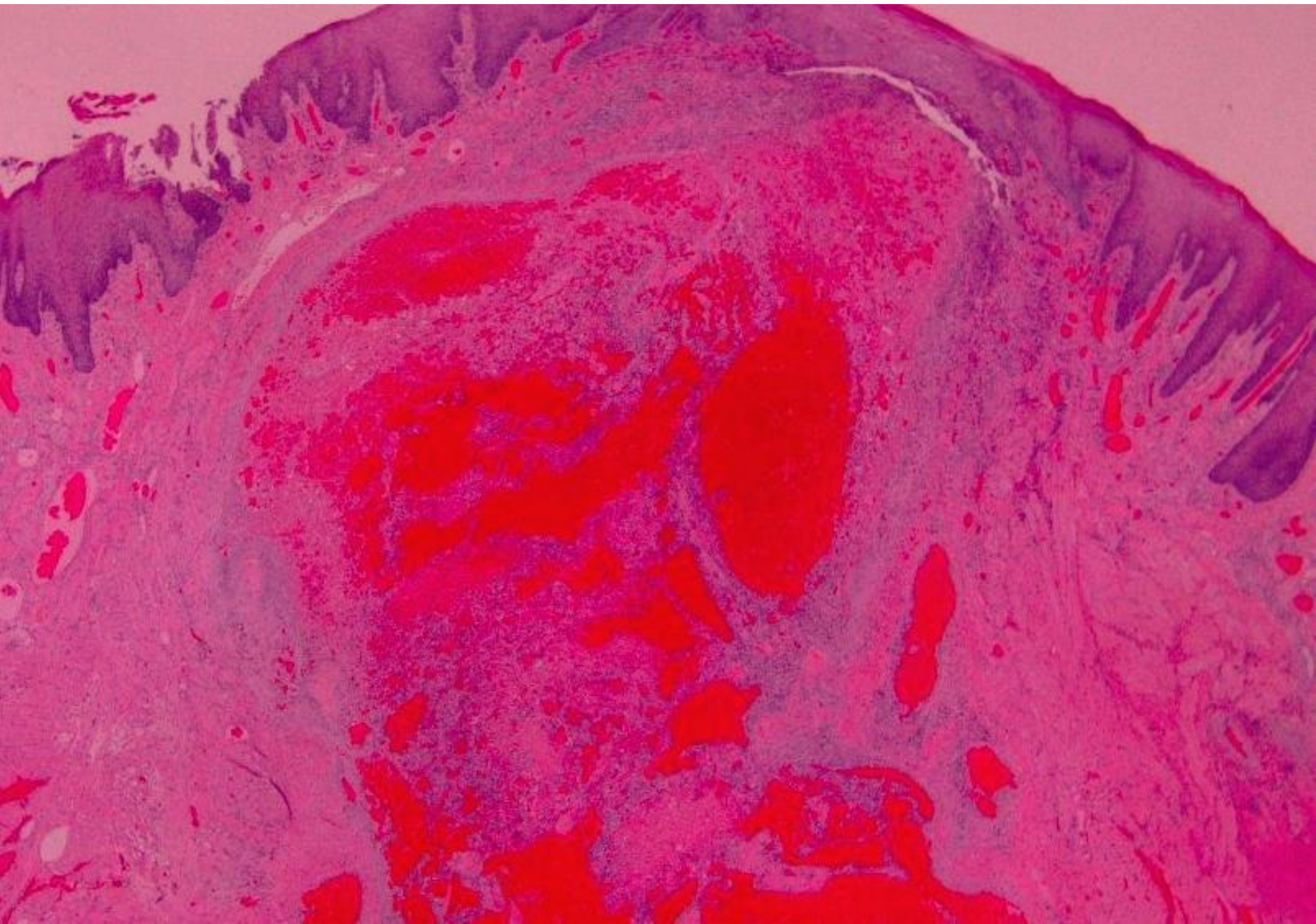



## HEMATOMA

FIBRIN CAN BE SEEN AS AMORPHOUS PINK MATERIAL AT THIS LOW POWER

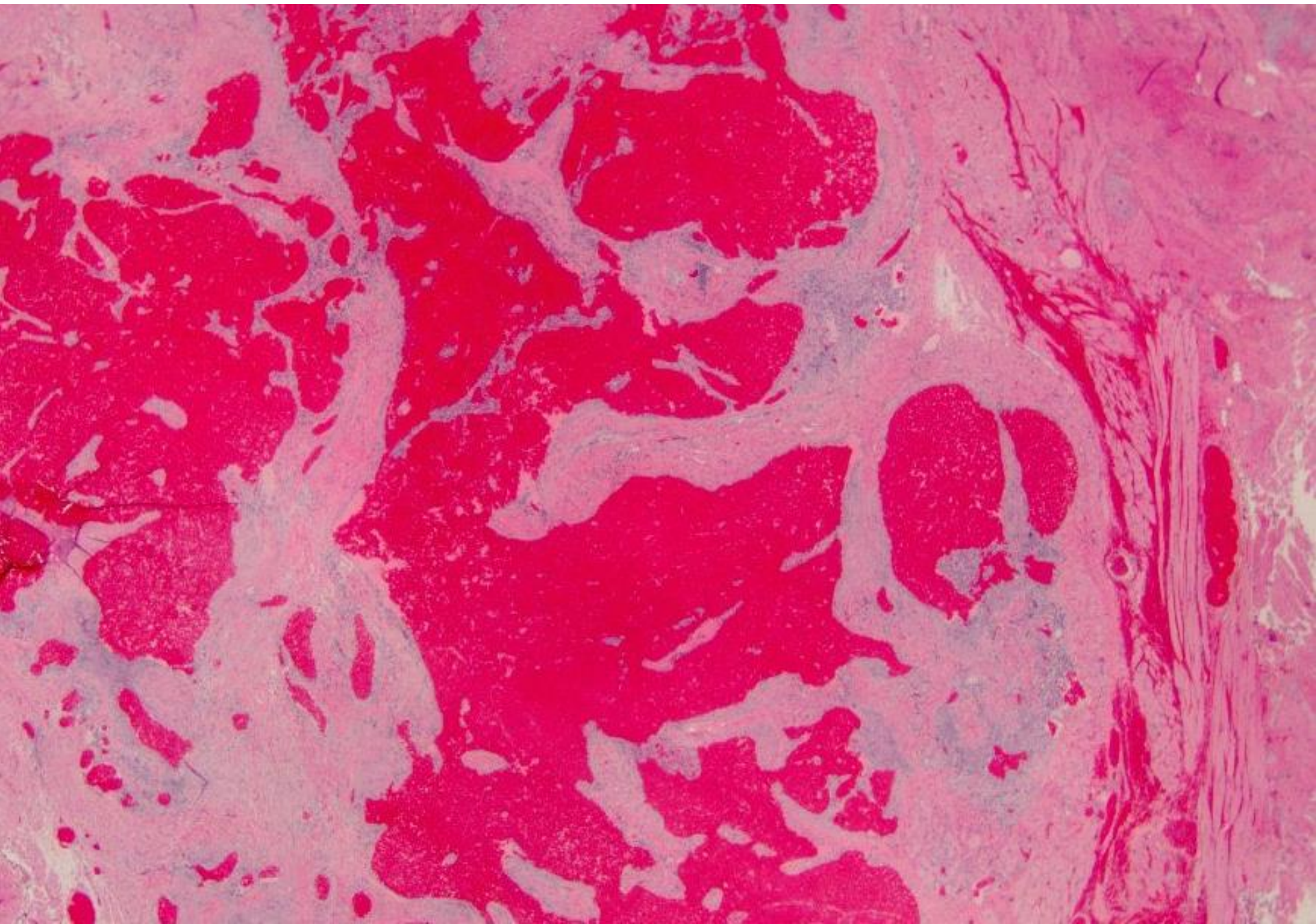



**HEMATOMA**  
**HEMORRHAGE (RIGHT), FIBRIN (CENTER), GRANULAITON TISSUE (LEFT)**

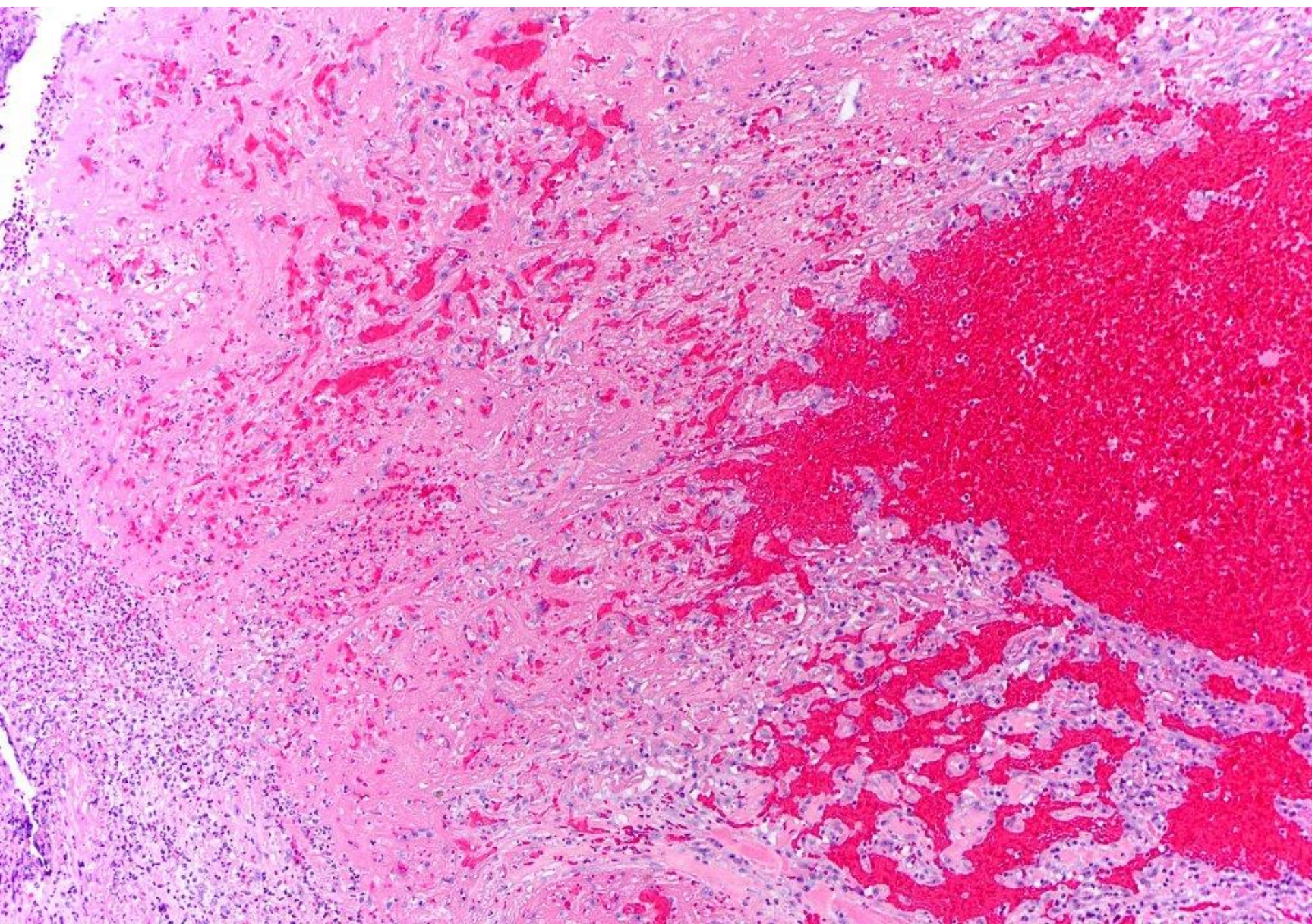



**HEMATOMA  
PREDOMINANTLY FIBRIN**

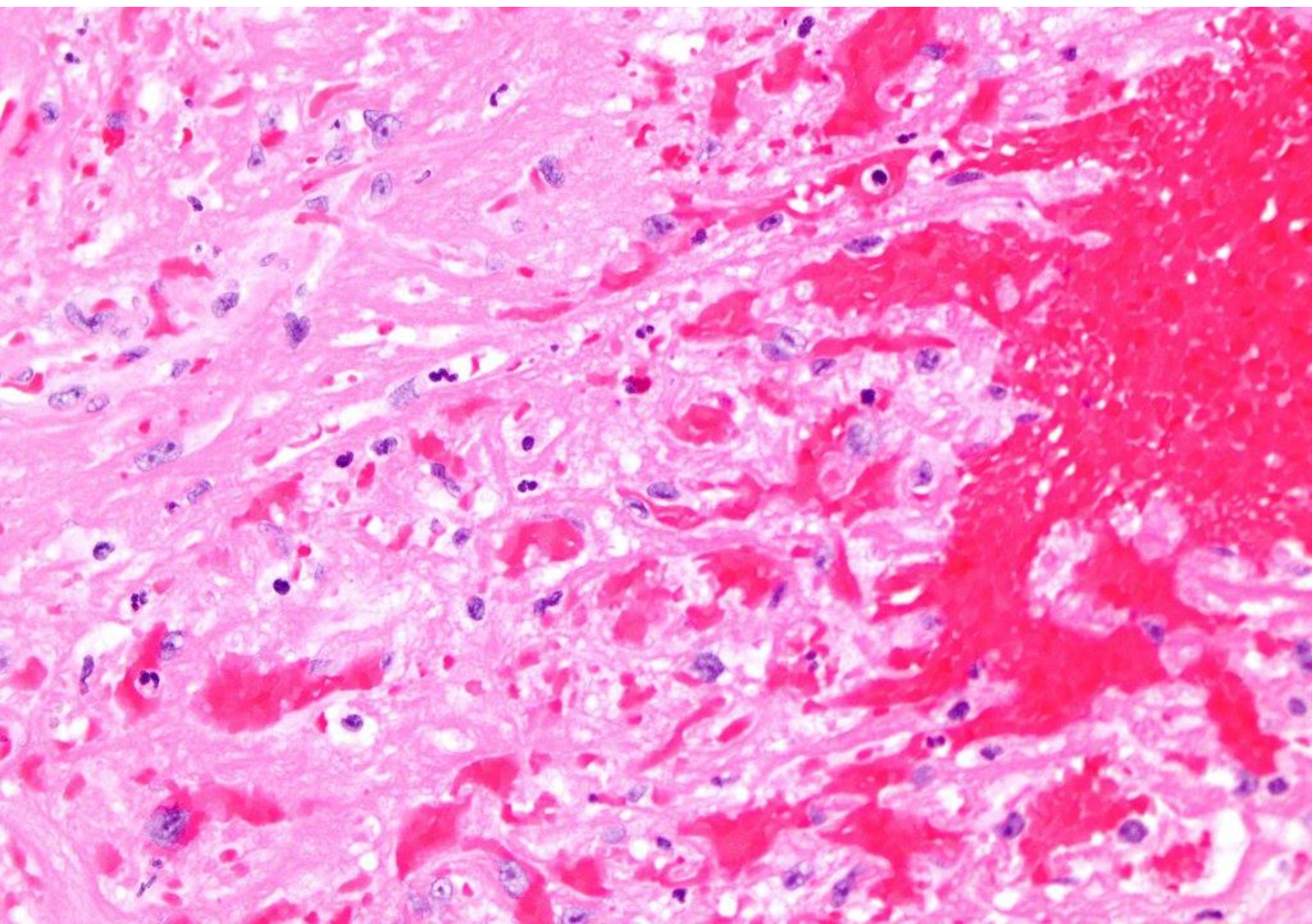



**HEMATOMA**  
**HEMORRHAGE (PREDOMINANTLY ERYTHROCYTES; A FEW LEUKOCYTES SEEN)**

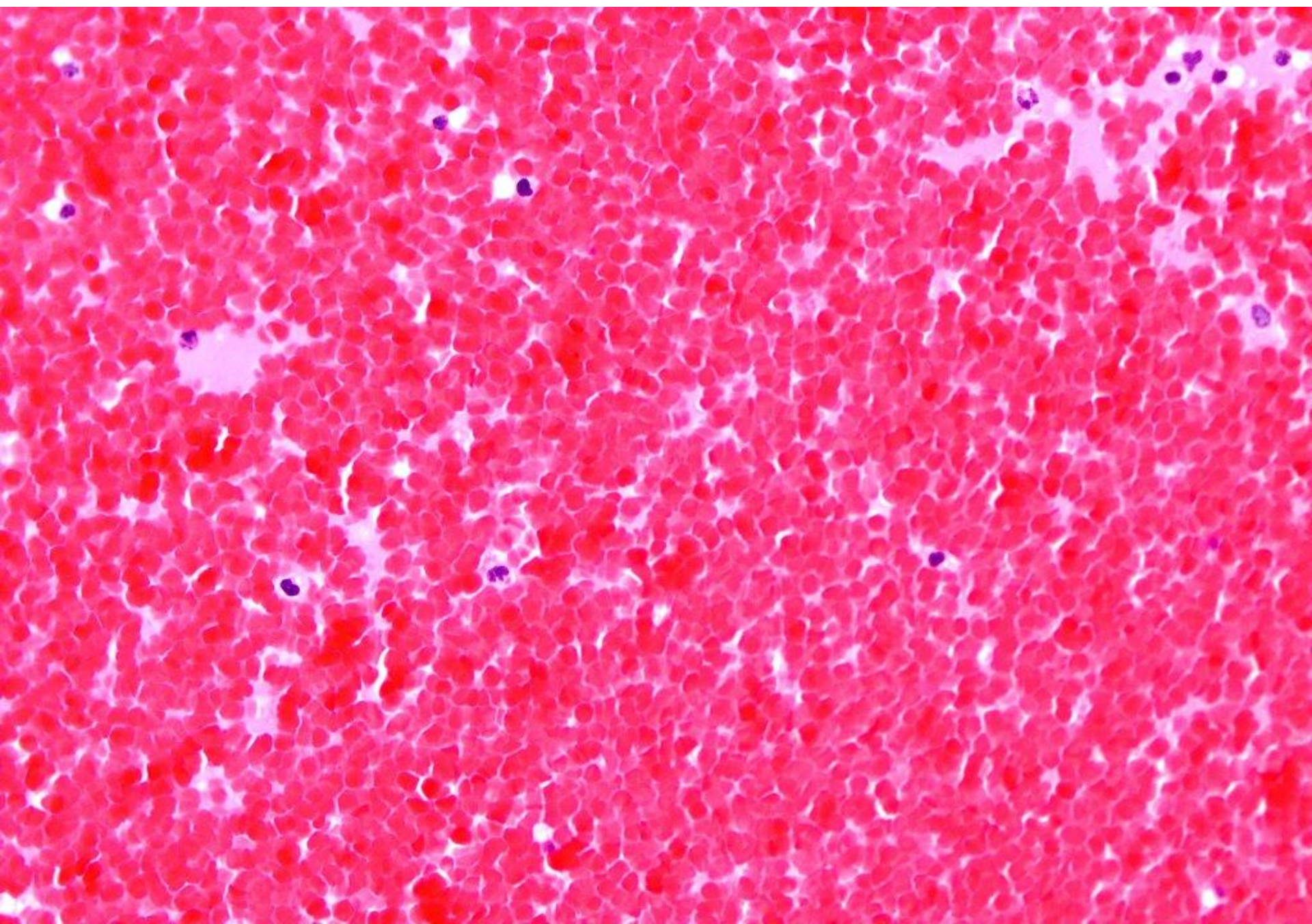



## INFLAMMATION

PC = PLASMA CELL, RBC = ERYTHROCYTE, PMN = NEUTROPHIL, LYMPH = LYMPHOCYTE, HIST = HISTIOCYTE

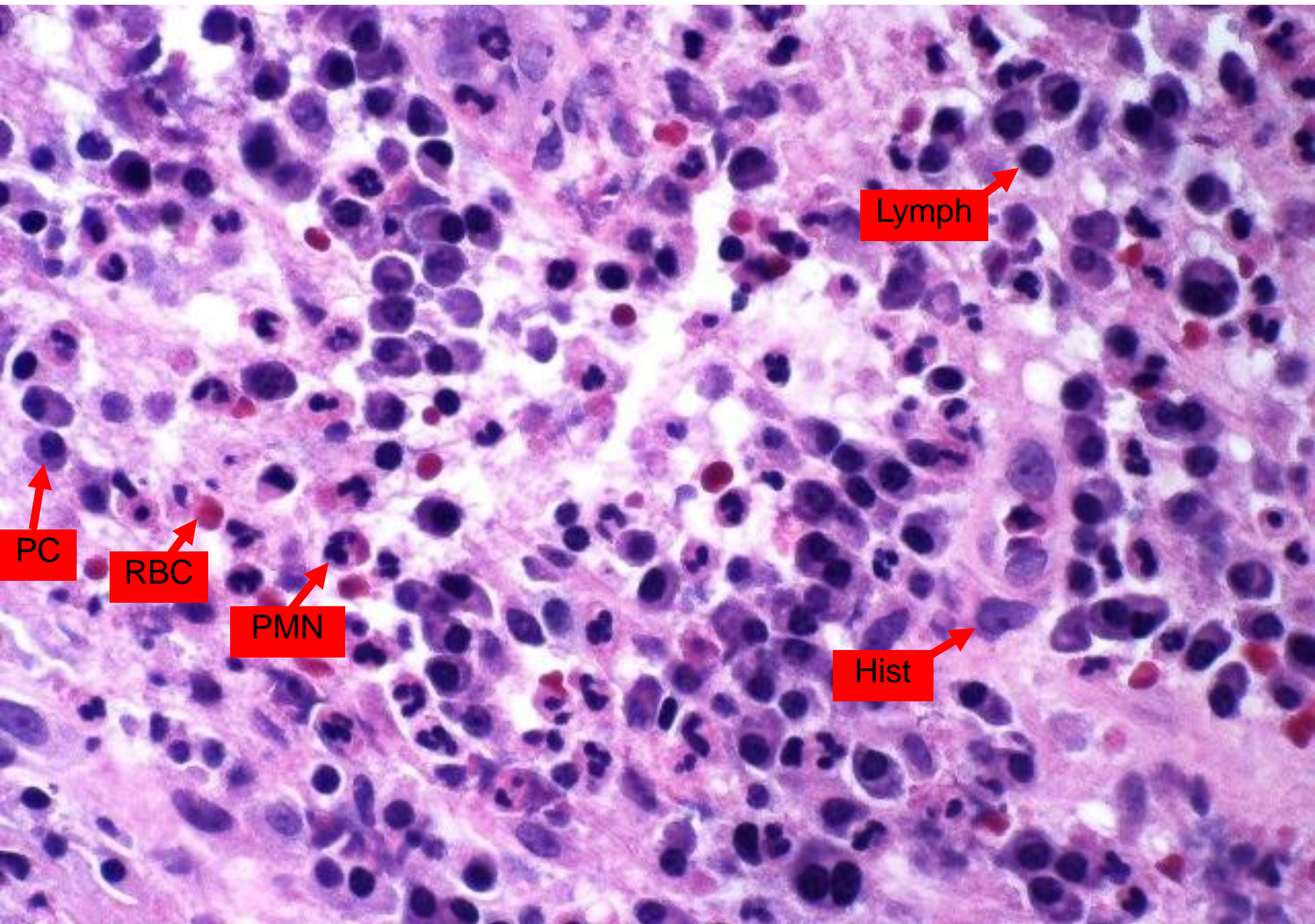



**INFLAMMATION**  
**(PREDOMINANTLY ACUTE INFLAMMATION WITH NUMEROUS PLASMA CELLS)**

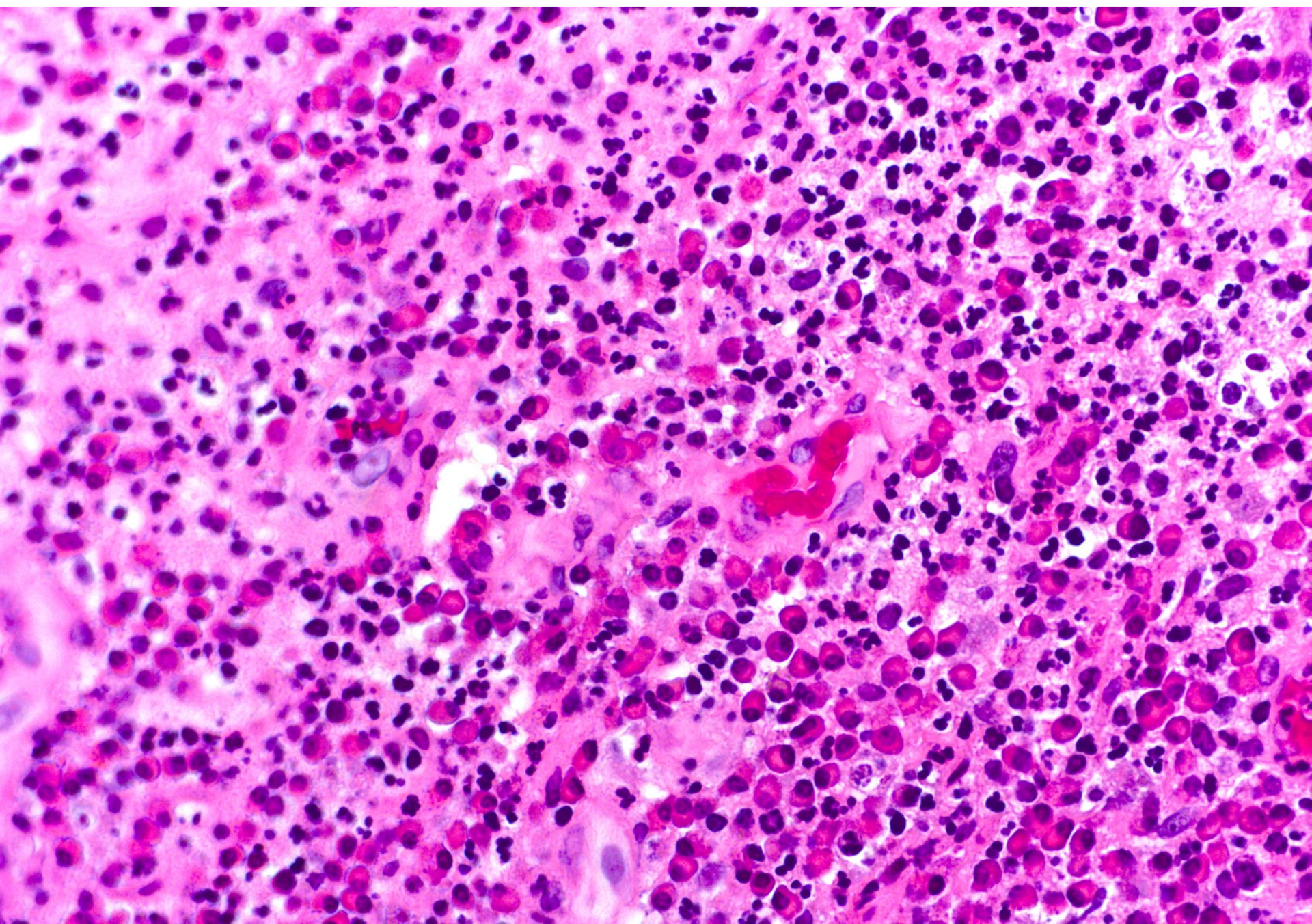



**GRANULATION TISSUE  
(VASCULAR, HEMORRHAGIC)**

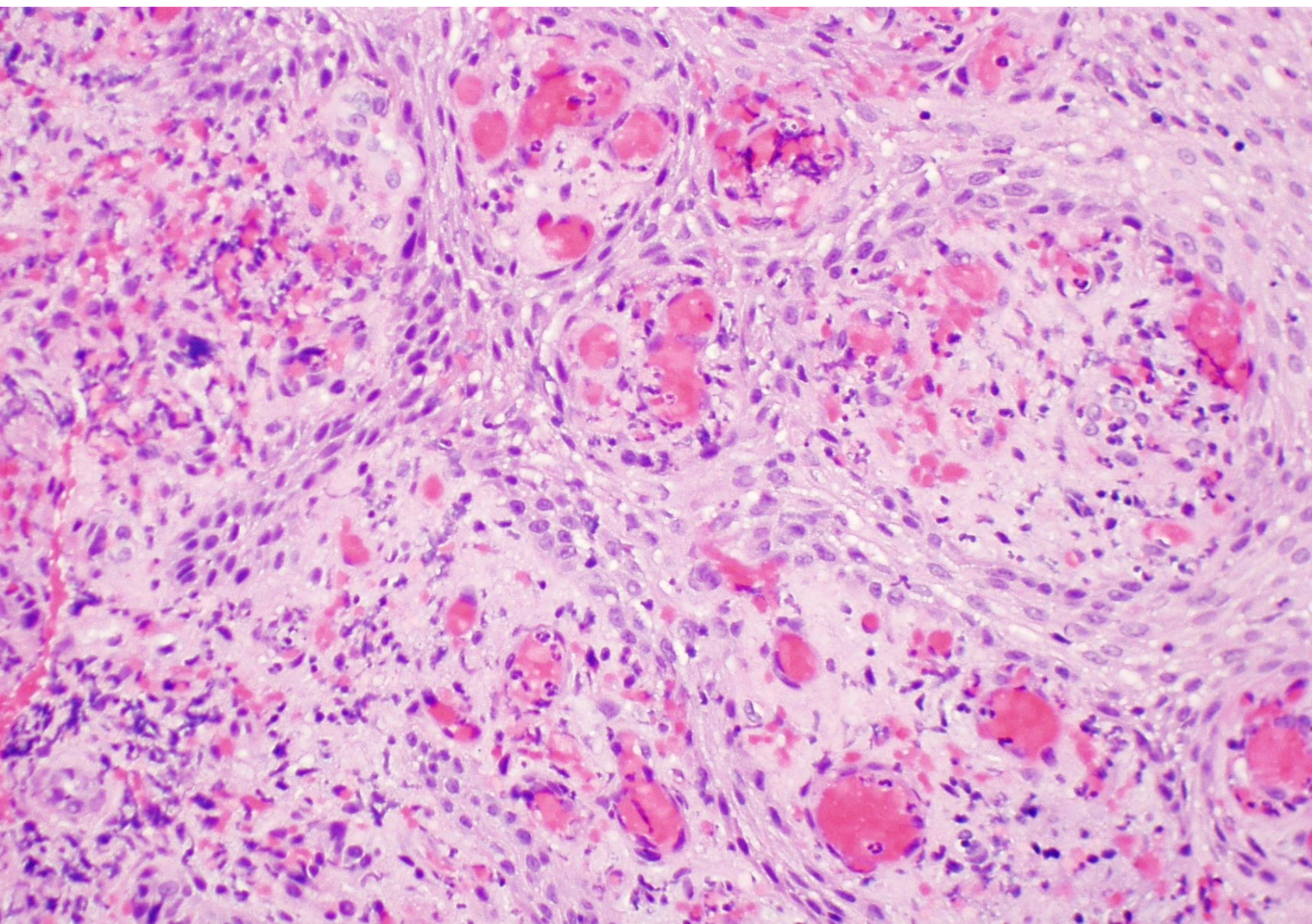



**VARIX WITH ORGANIZING THROMBUS (SURFACE MUCOSA AT TOP)**

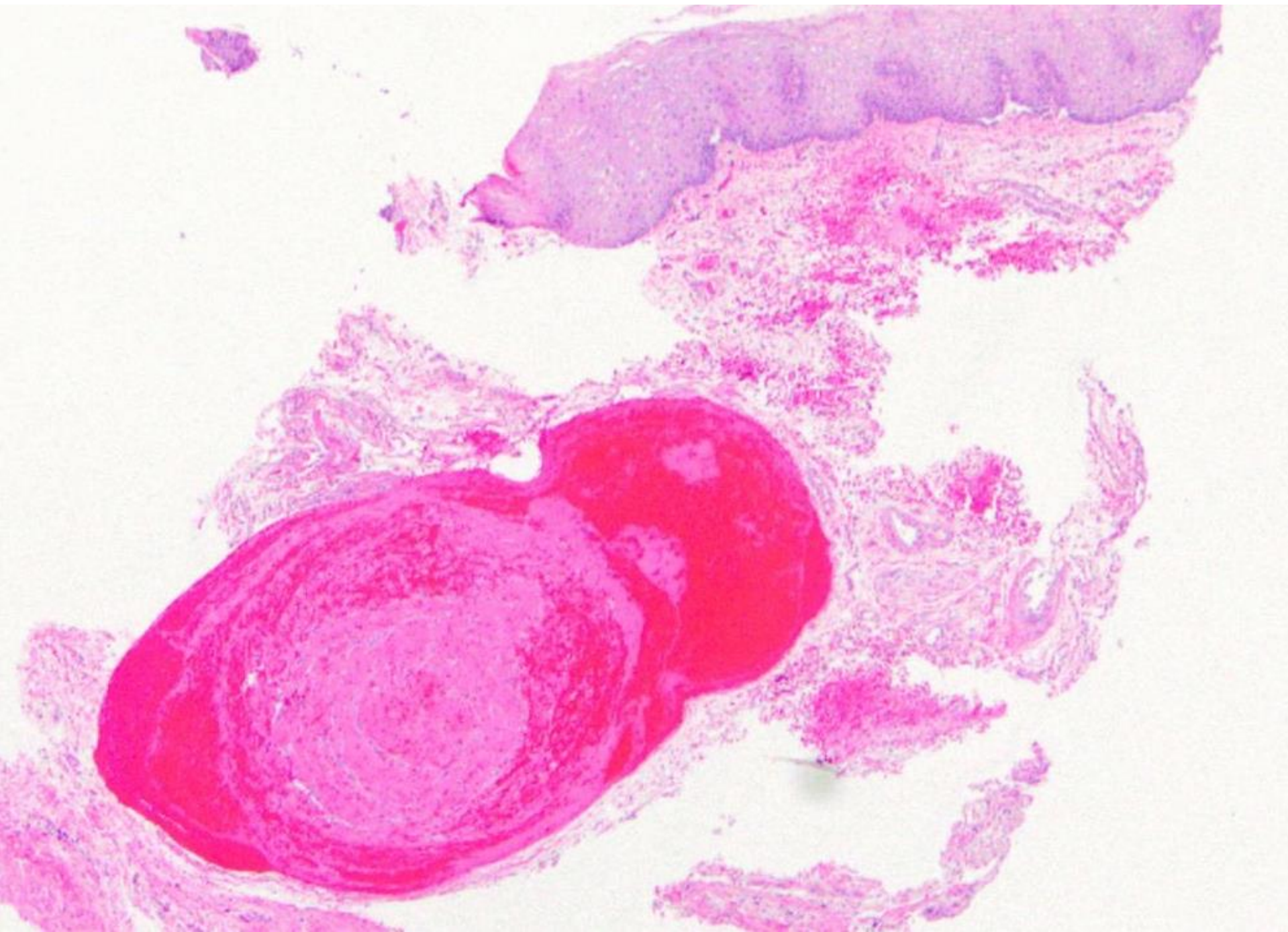



**VARIX WITH ORGANIZING THROMBUS**

**INCREMENTAL LINES OF ZAHN CAN BE SEEN AS ALTERNATING LINES OF HEMORRHAGE AND FIBRIN**

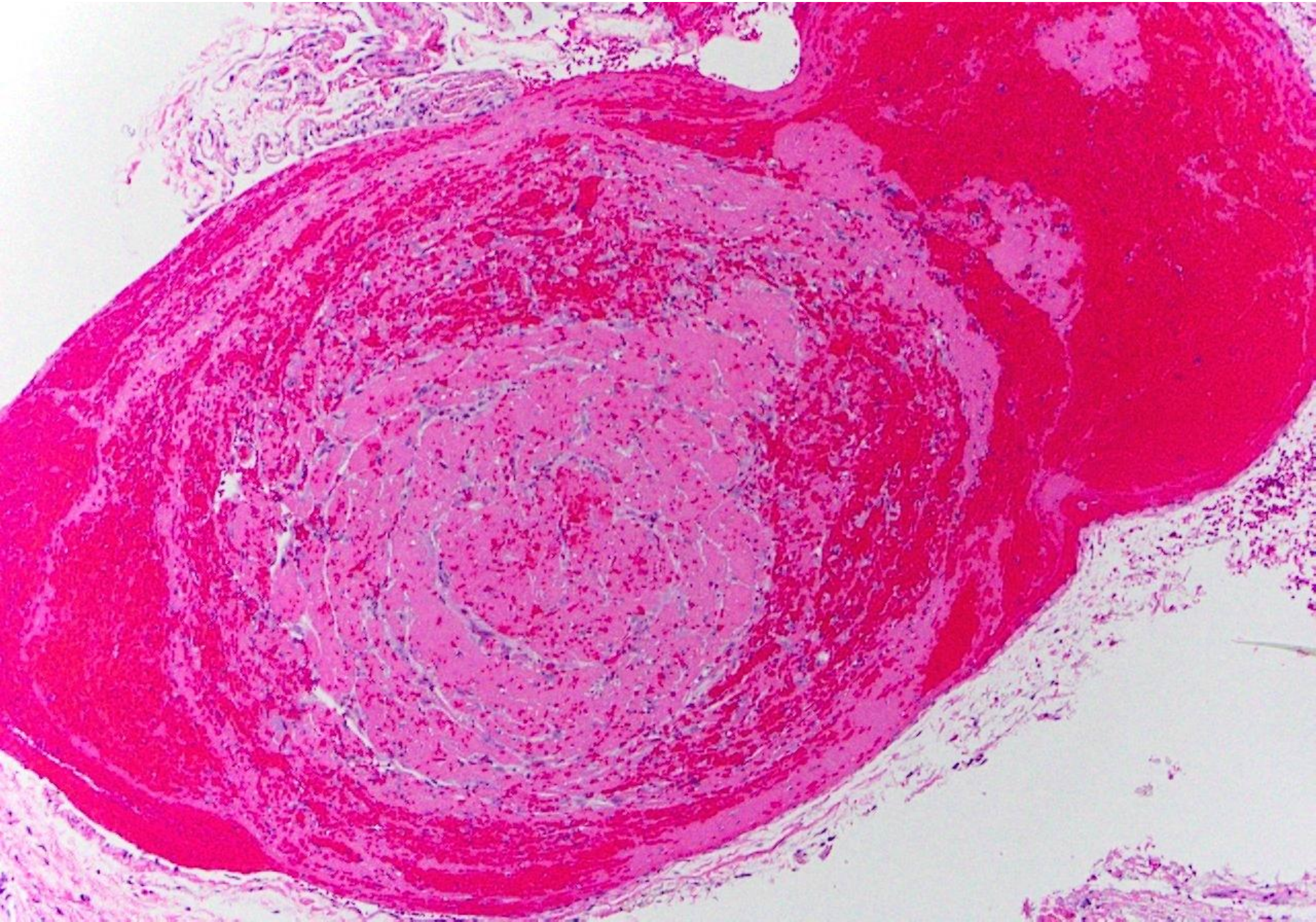



**VARIX WITH ORGANIZING THROMBUS**  
**THE THROMBUS IS PARTIALLY CALCIFIED (*PHLEBOLITH*)**

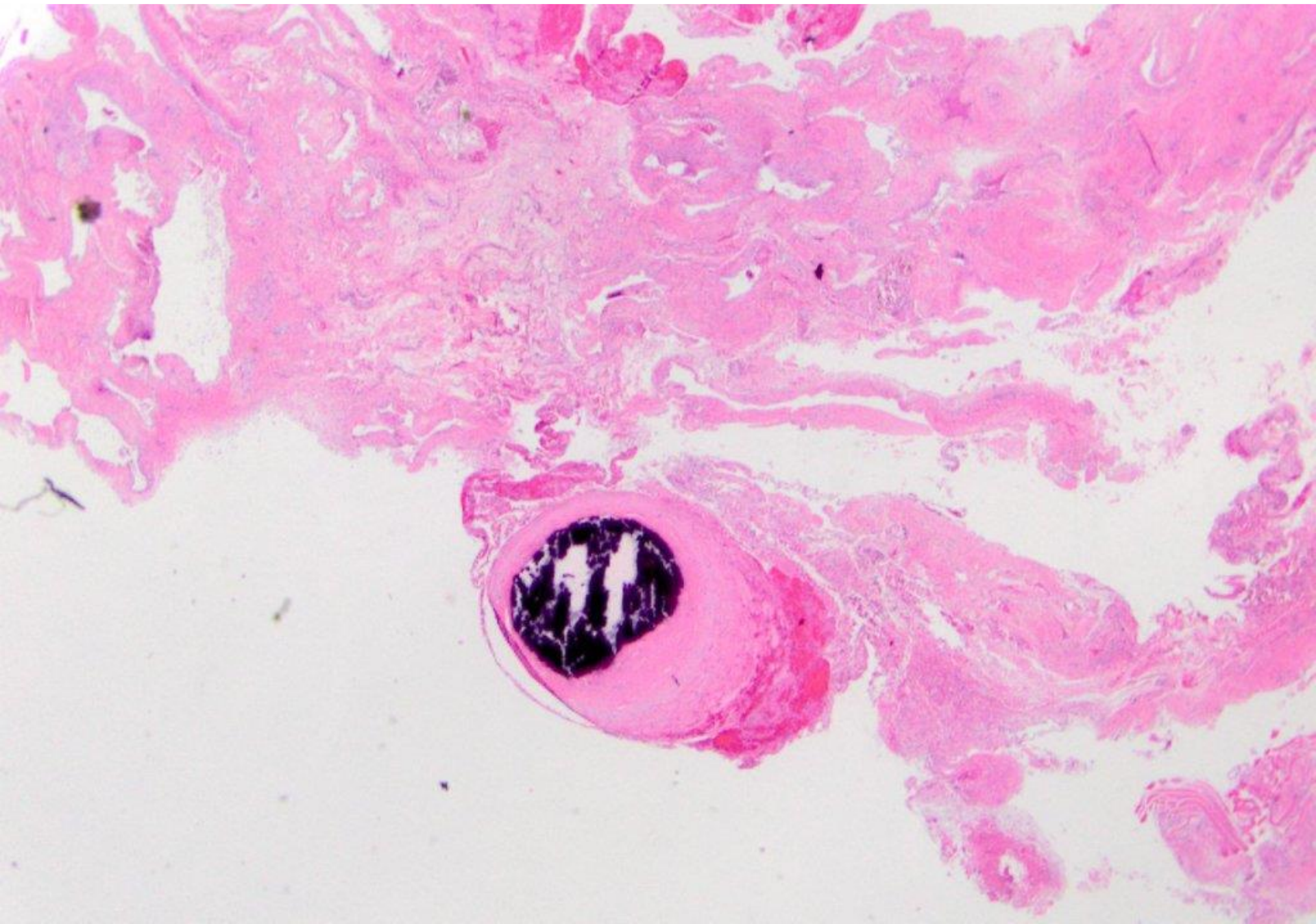



**VARIX WITH ORGANIZING THROMBUS**  
**THE THROMBUS IS PARTIALLY CALCIFIED (*PHLEBOLITH*)**

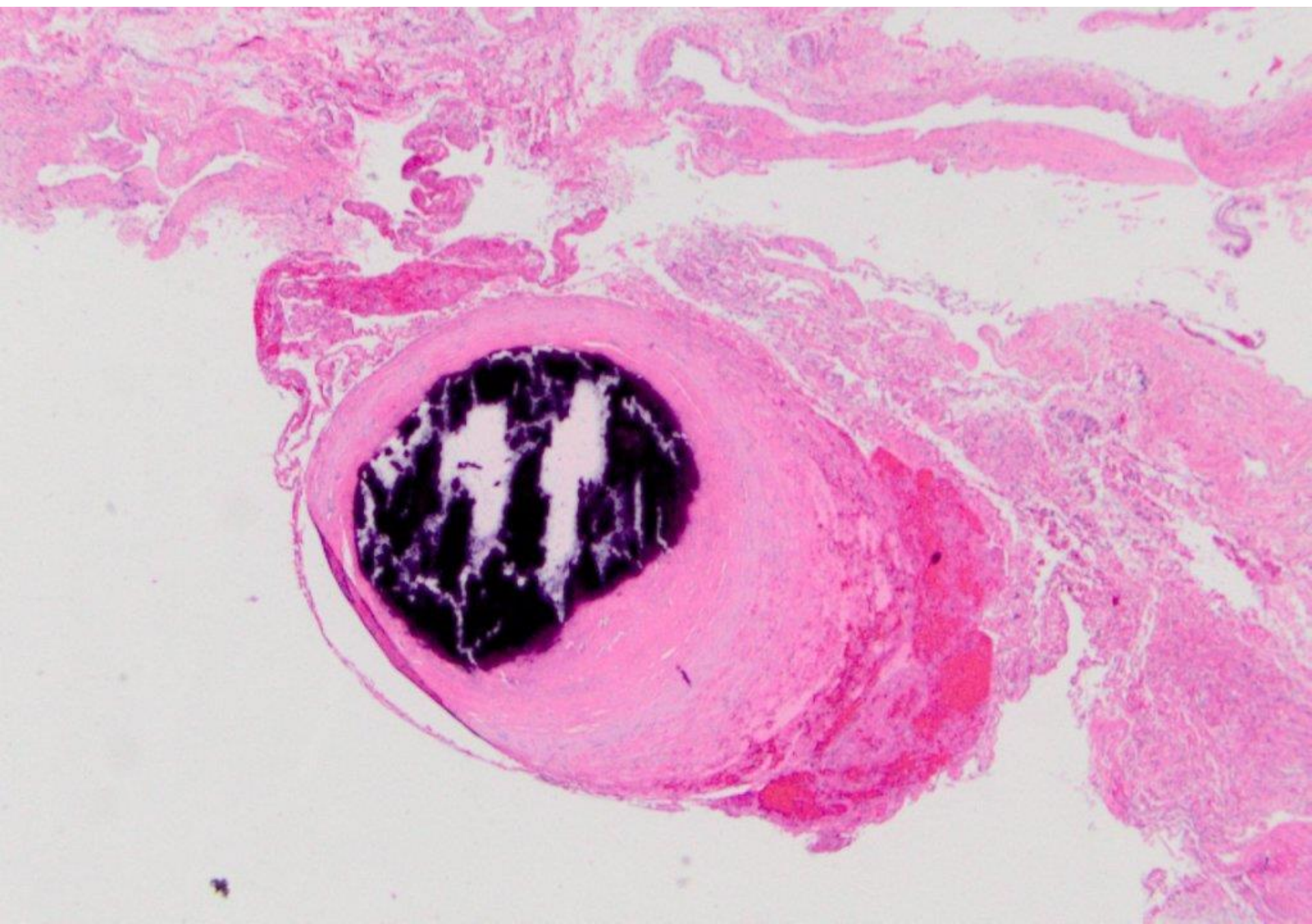



**CYST**  
**(AN EPITHELIAL LINED CAVITY)**

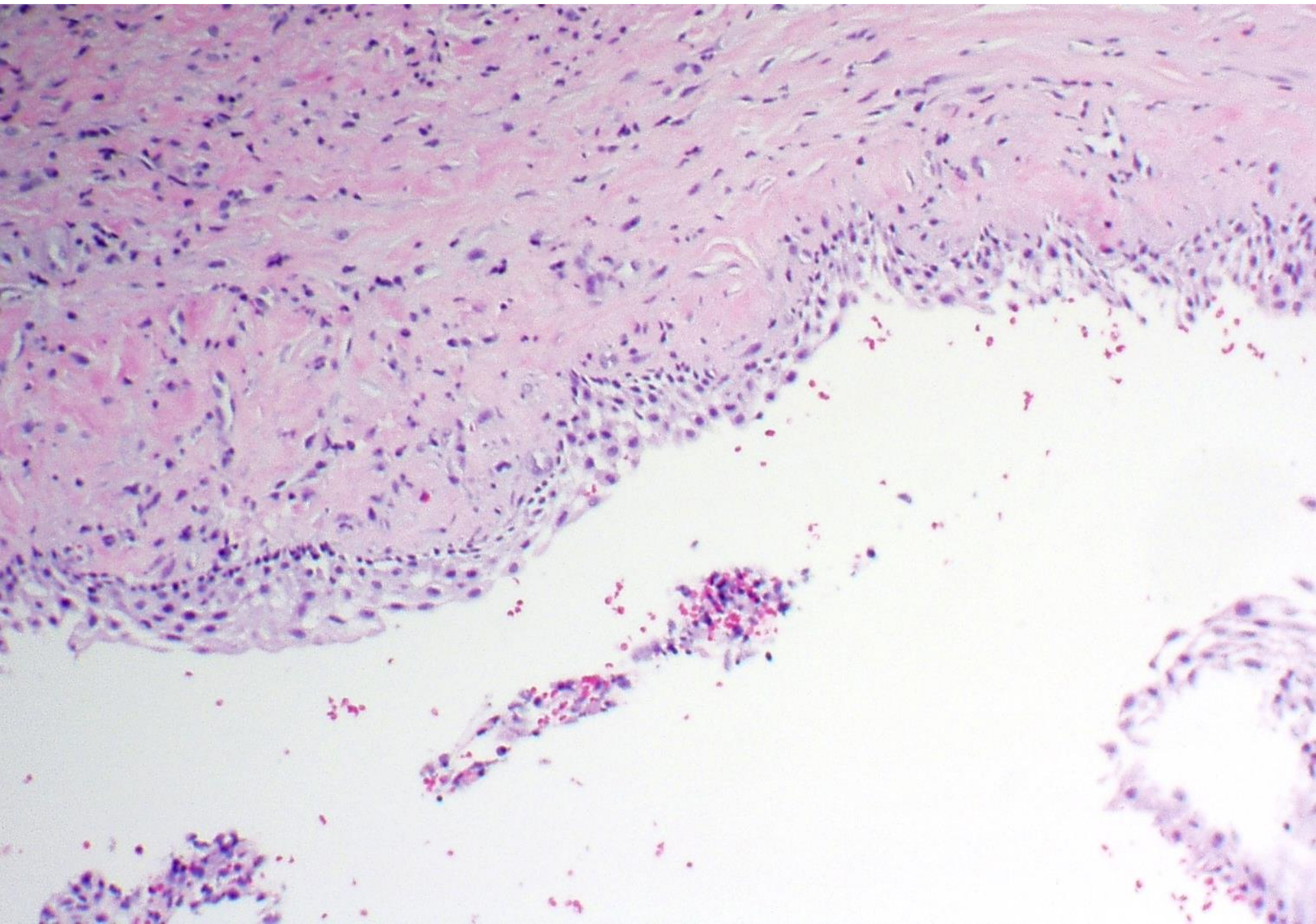



extracted tooth with root canal



"1x" on the slide



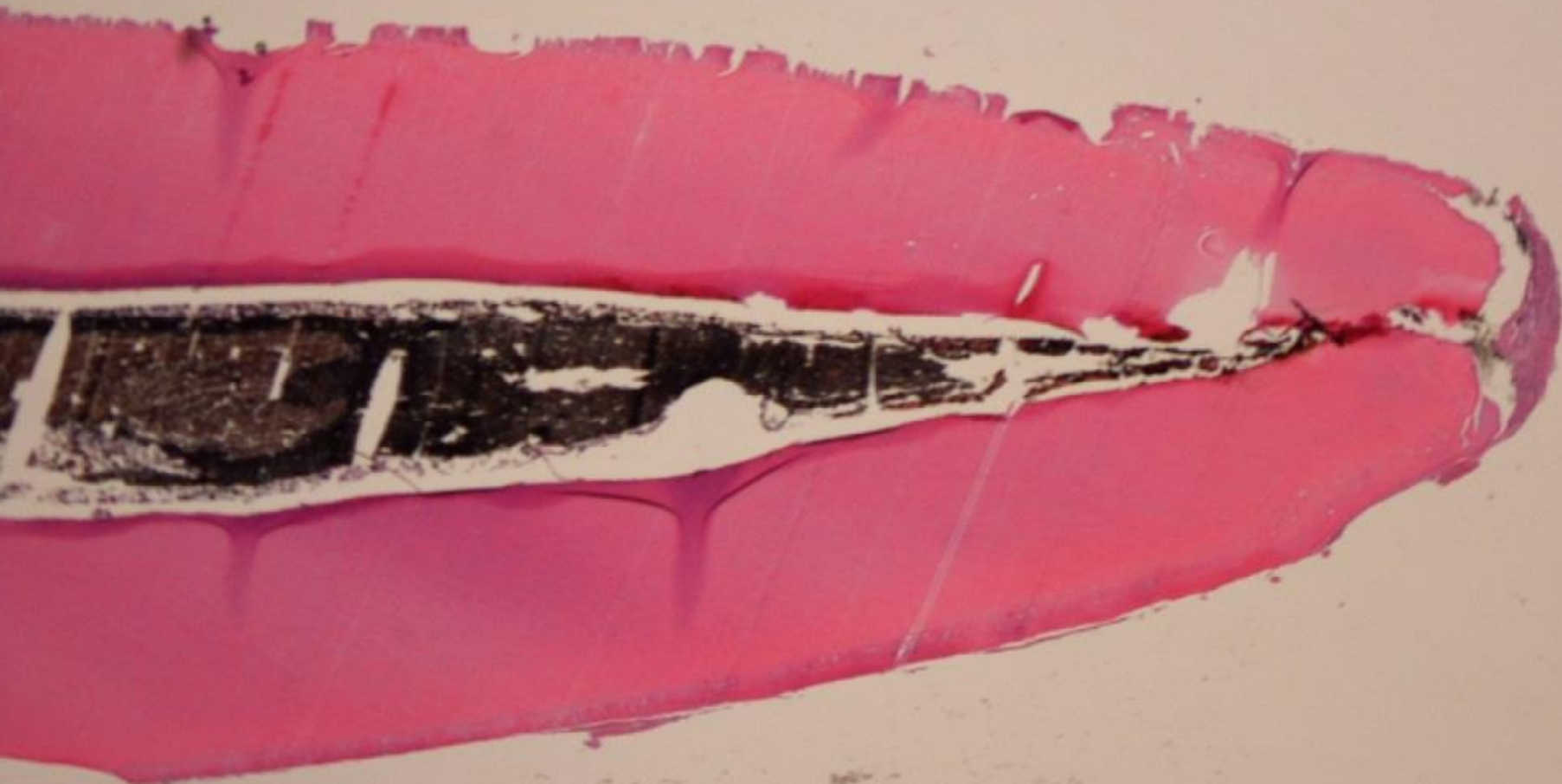

uncondensed



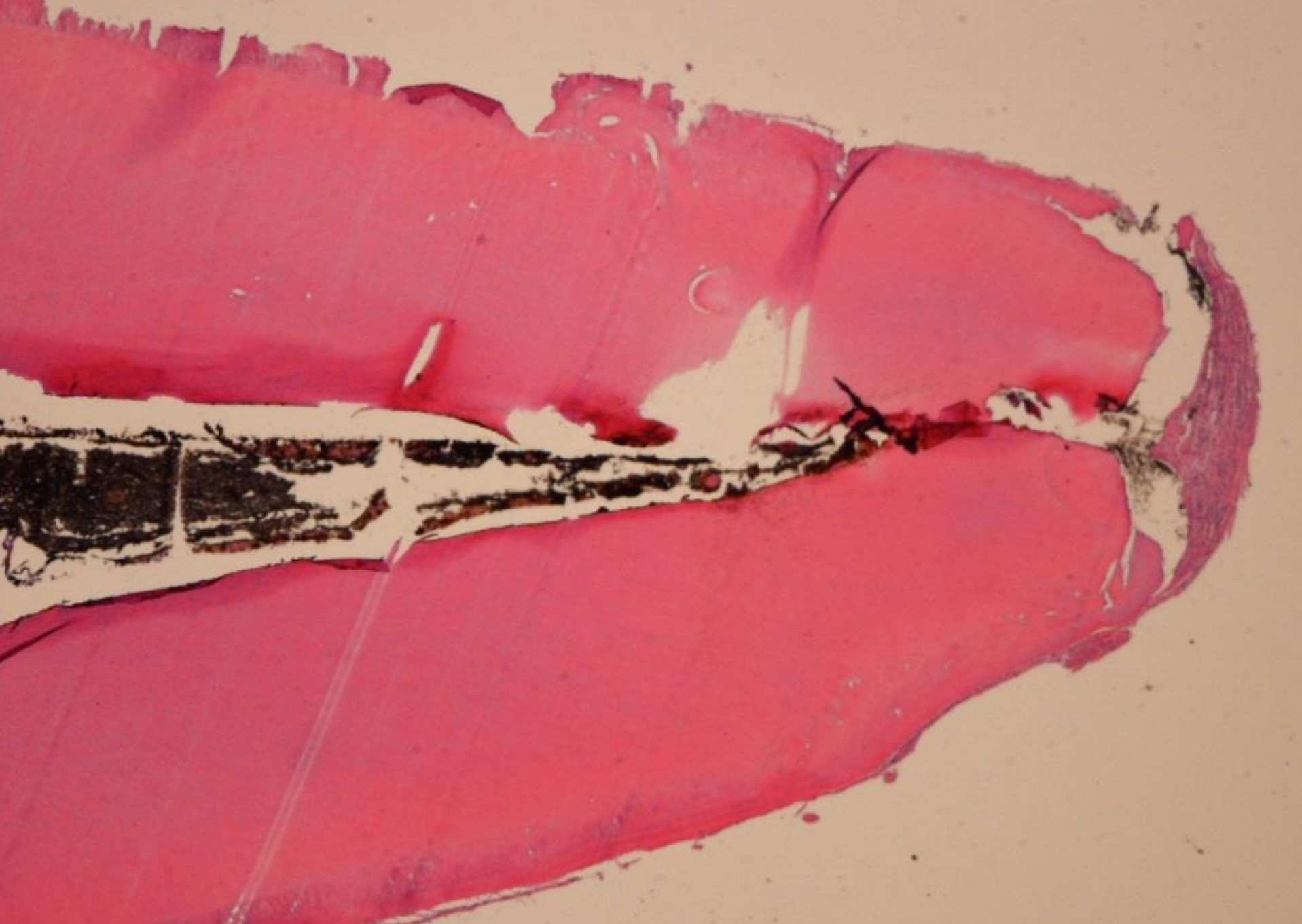

uncondensed





uncondensed





uncondensed, "polarized"





uncondensed



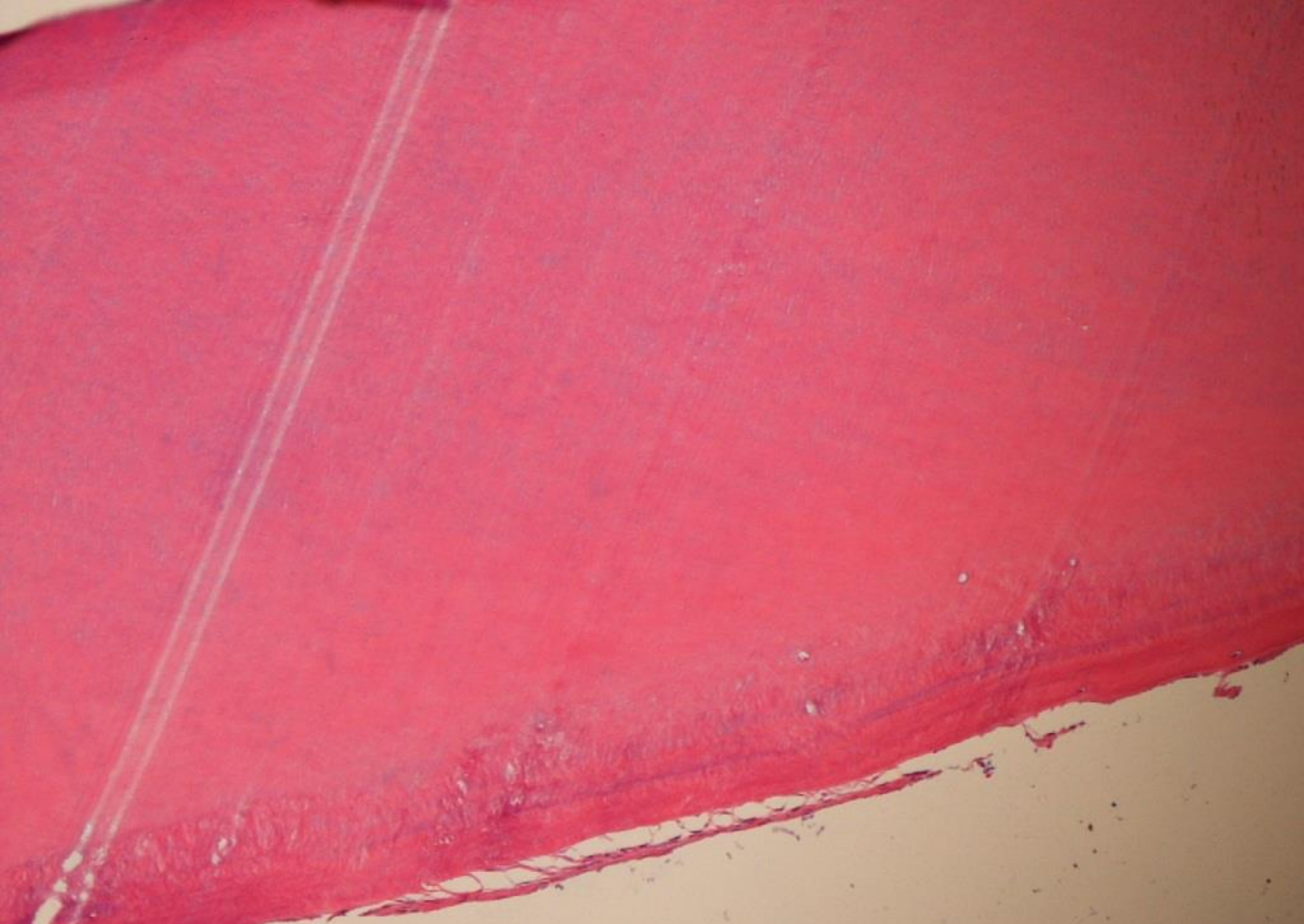

condensed



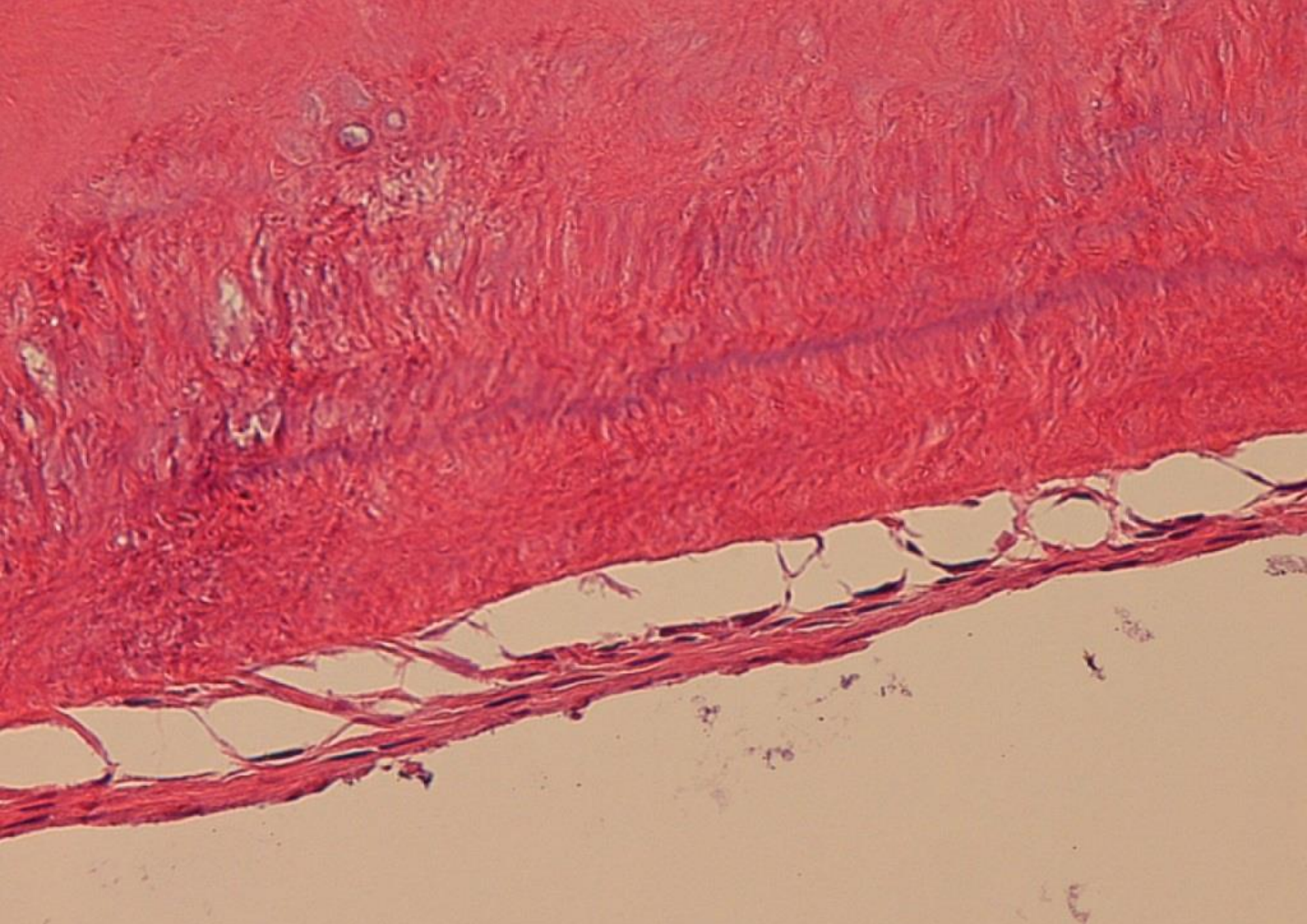

uncondensed



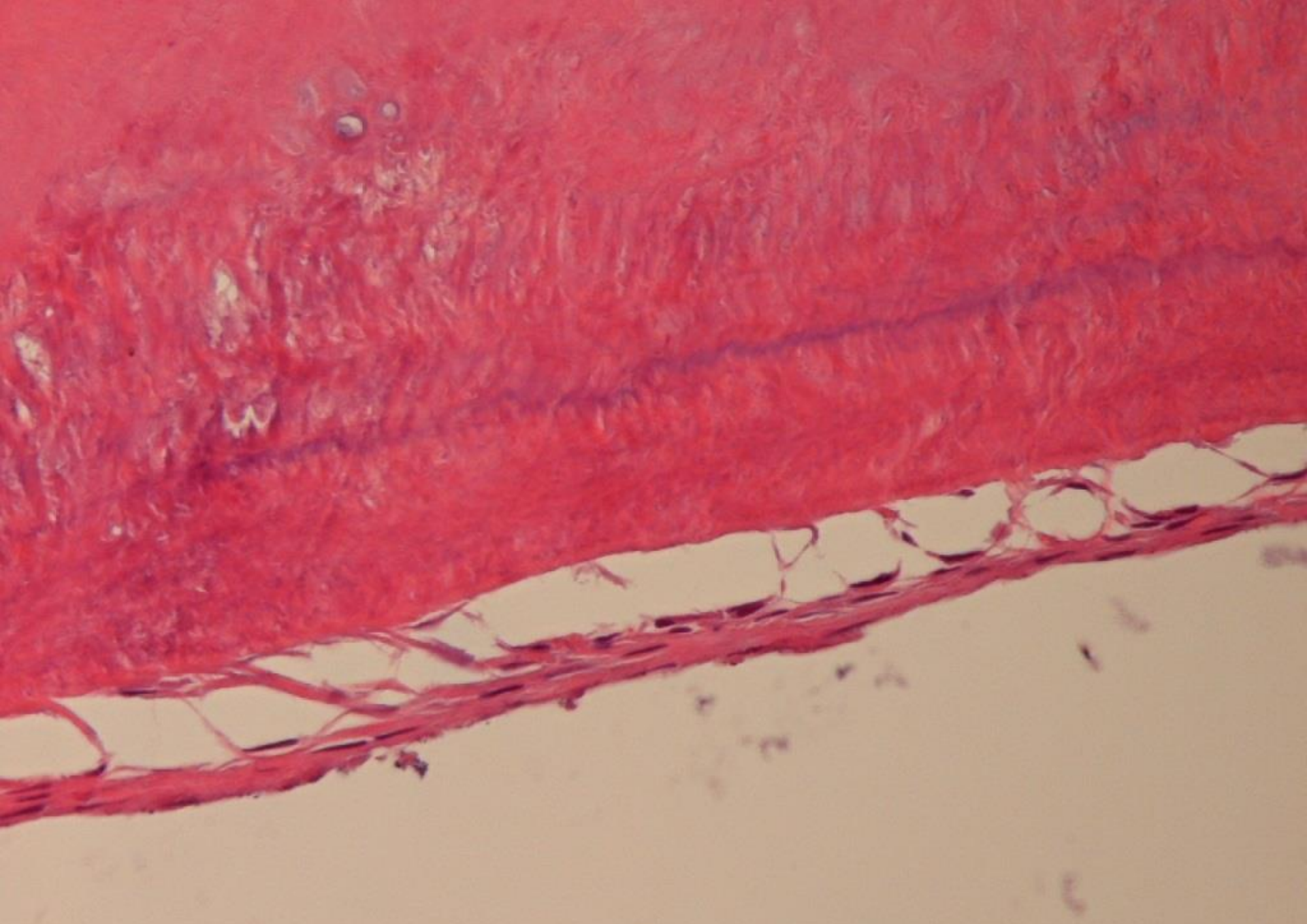

condensed



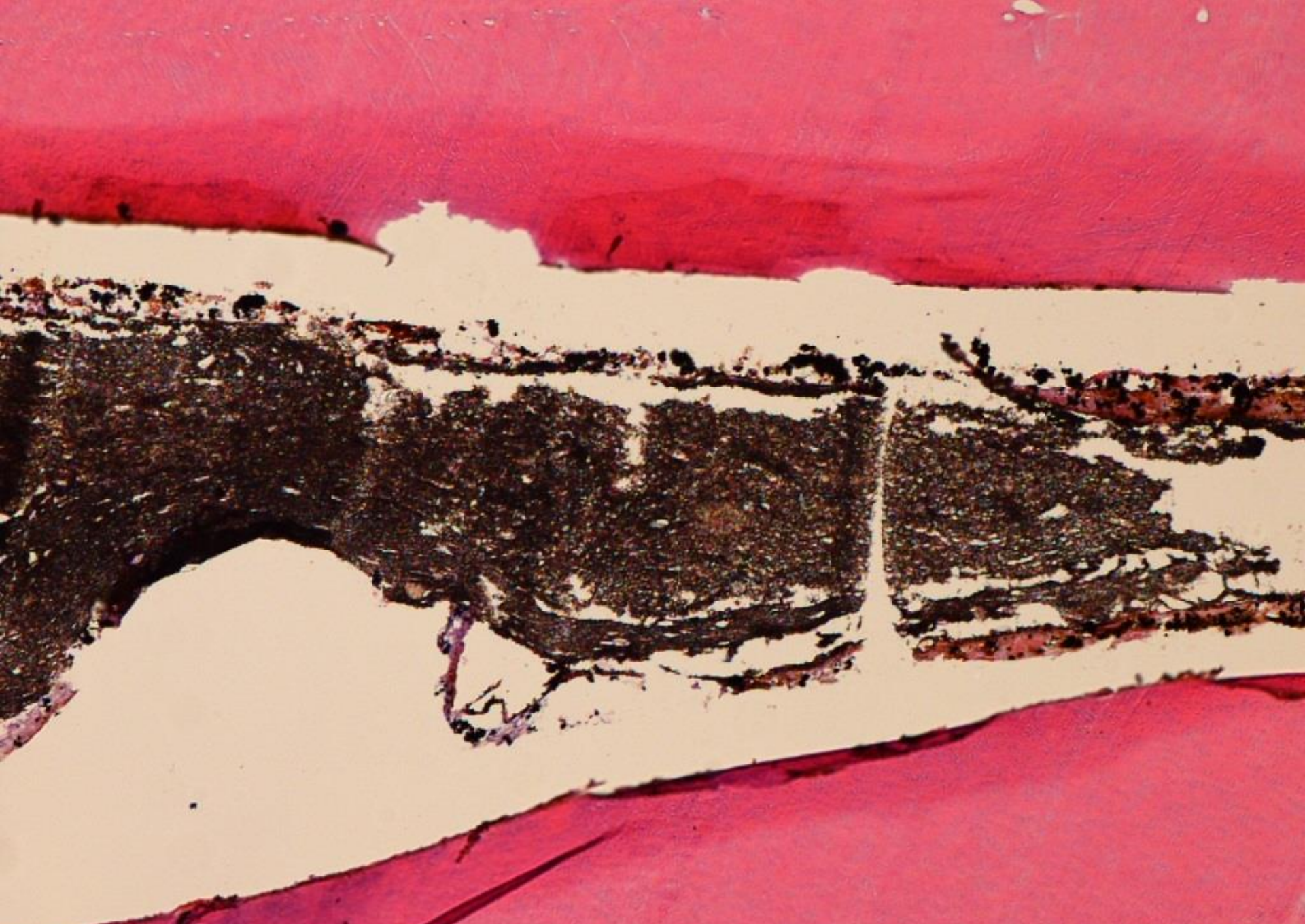

uncondensed



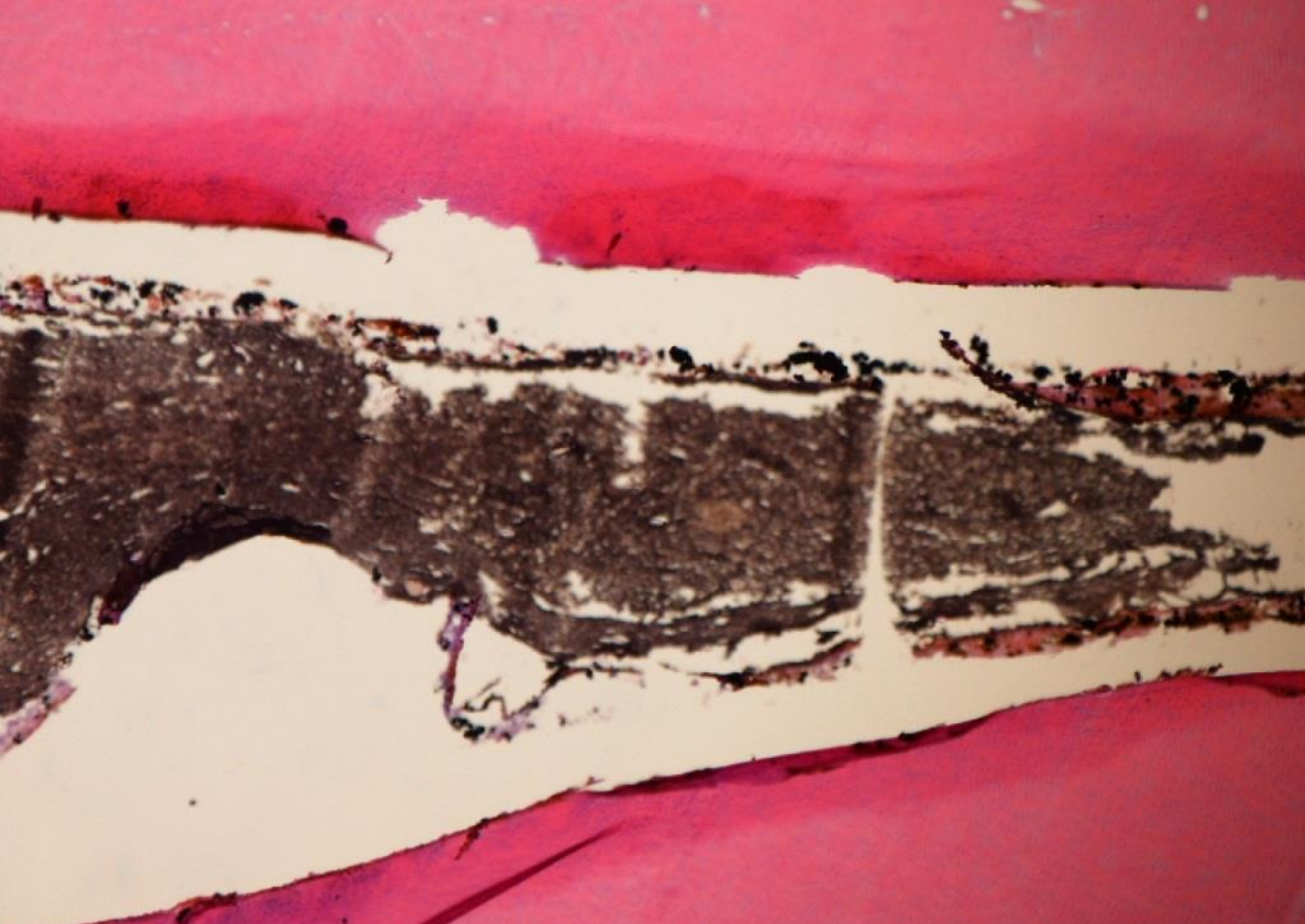

condensed



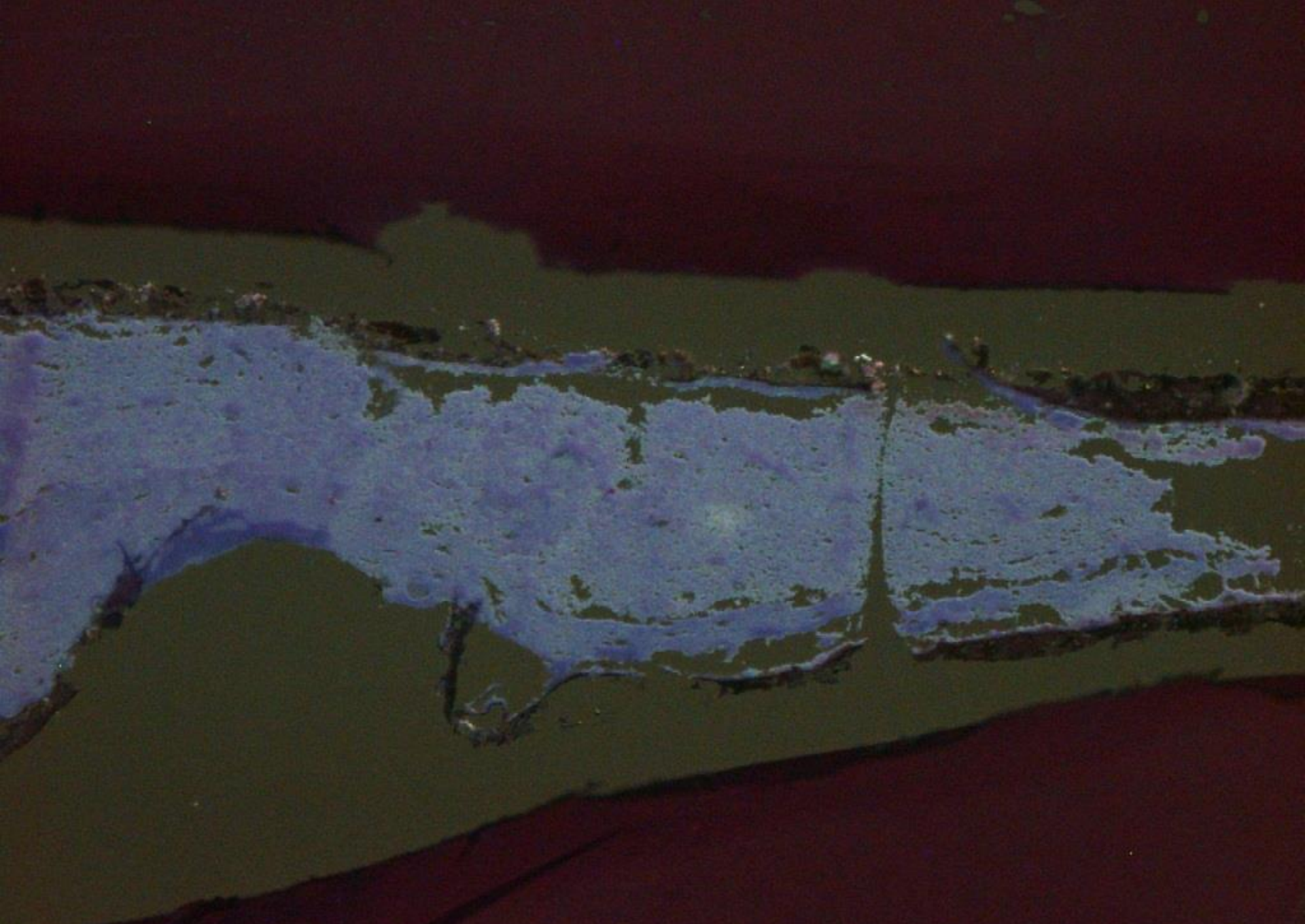

uncondensed, “polarized”



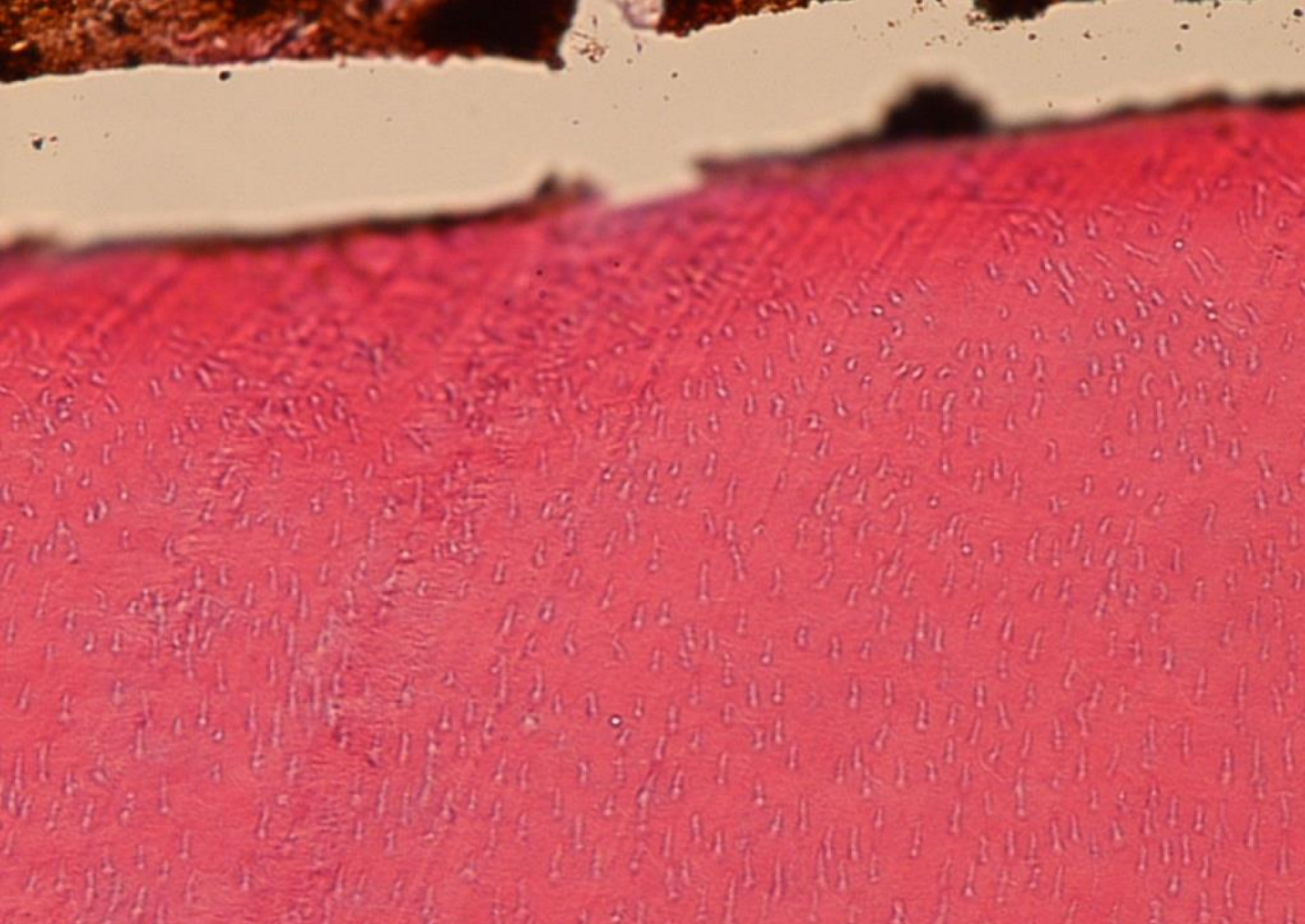

uncondensed dentin-instrumentation interface (high focus)



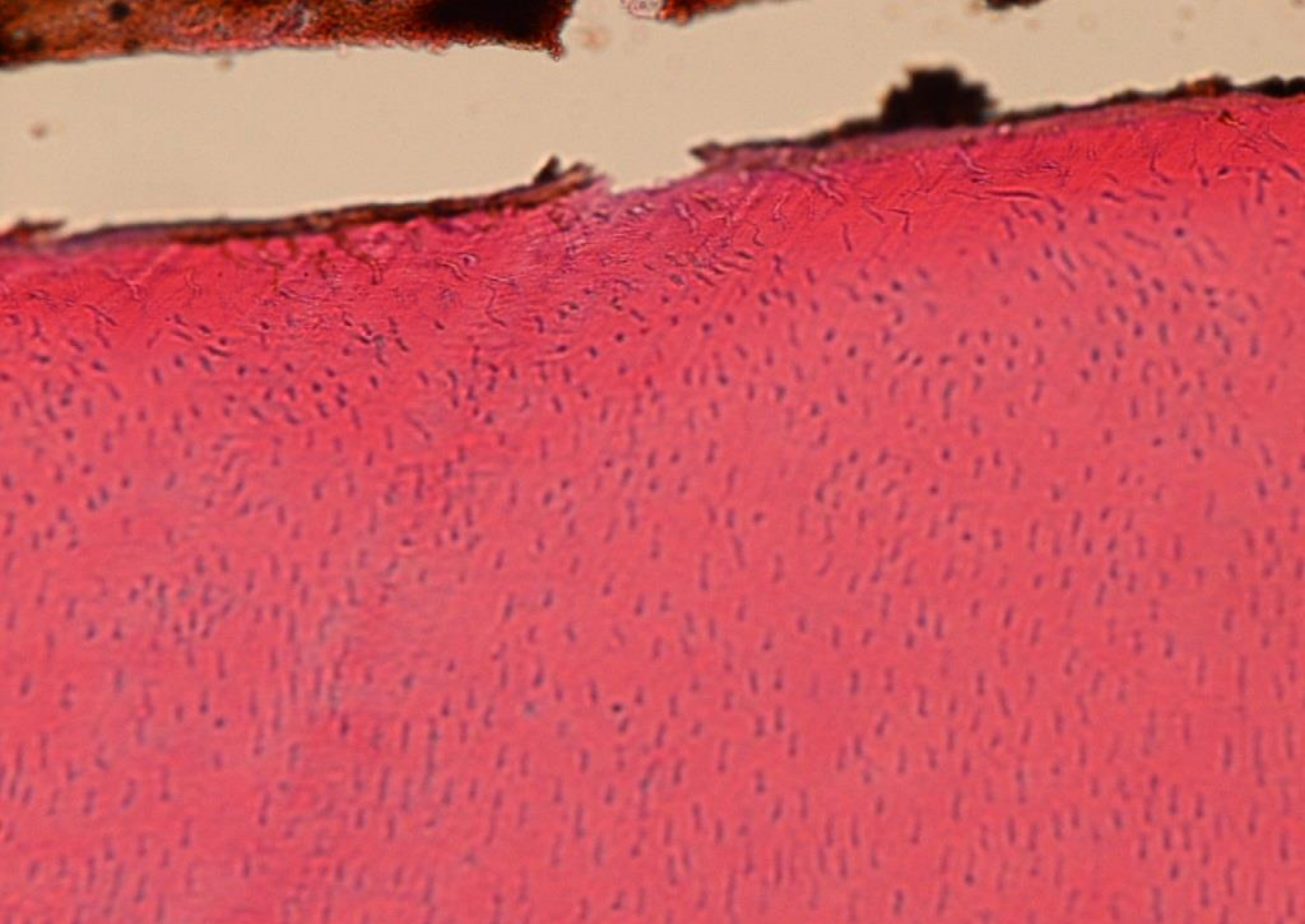

uncondensed dentin-instrumentation interface (low focus)



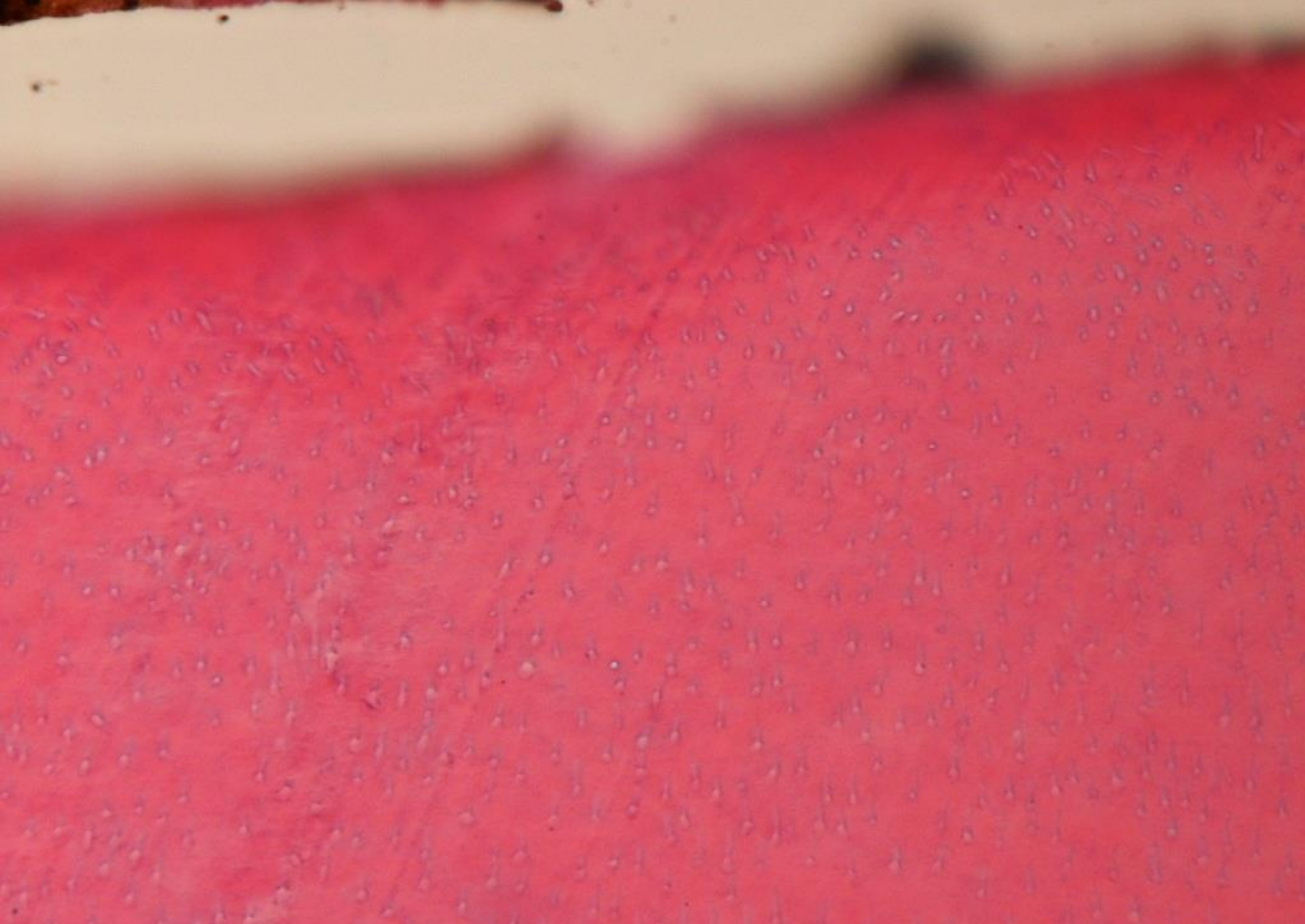

condensed dentin-instrumentation interface (high focus)





condensed dentin-instrumentation interface (low focus)





uncondensed dentin (high focus)





uncondensed dentin (low focus)





condensed dentin



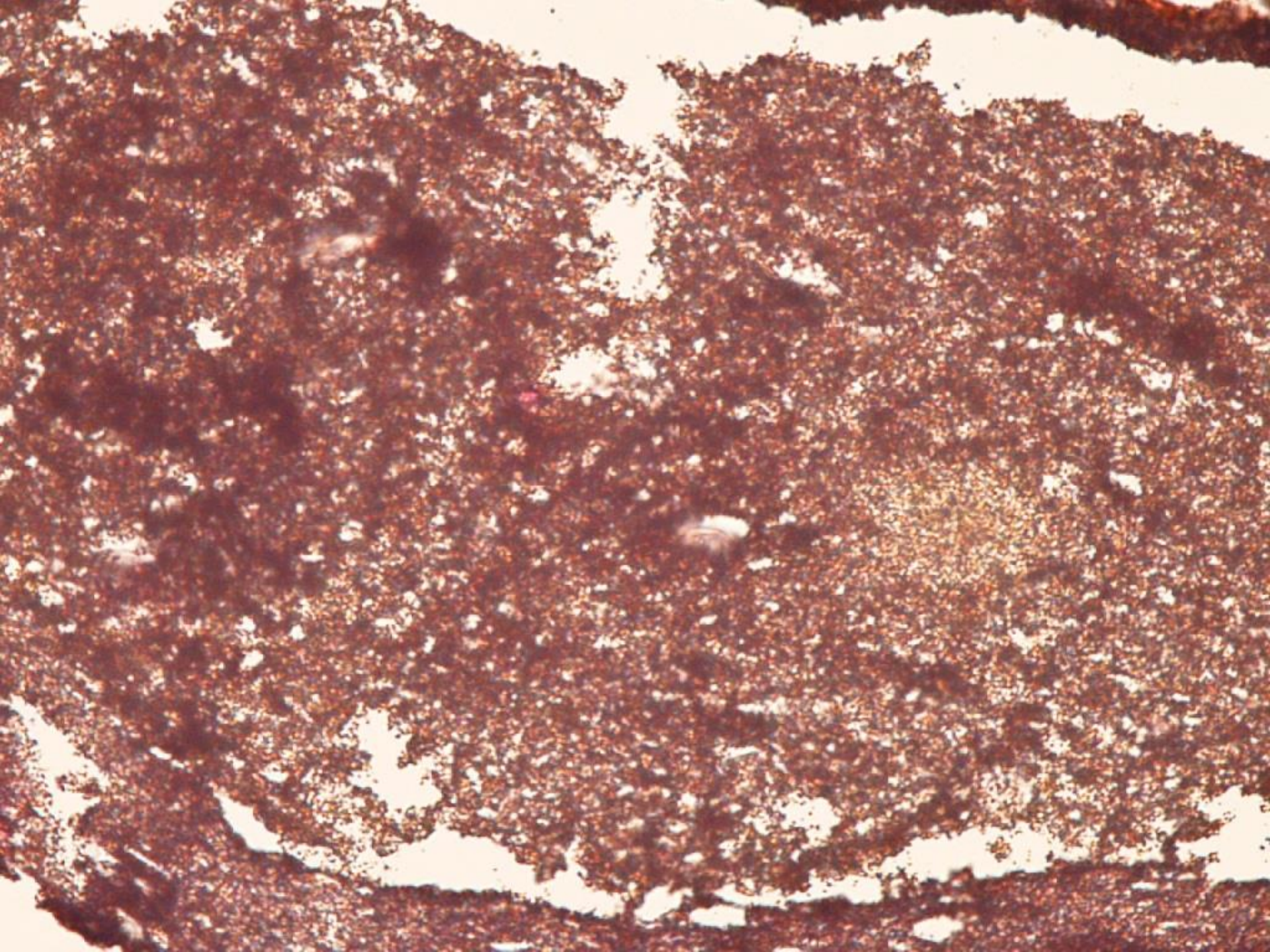



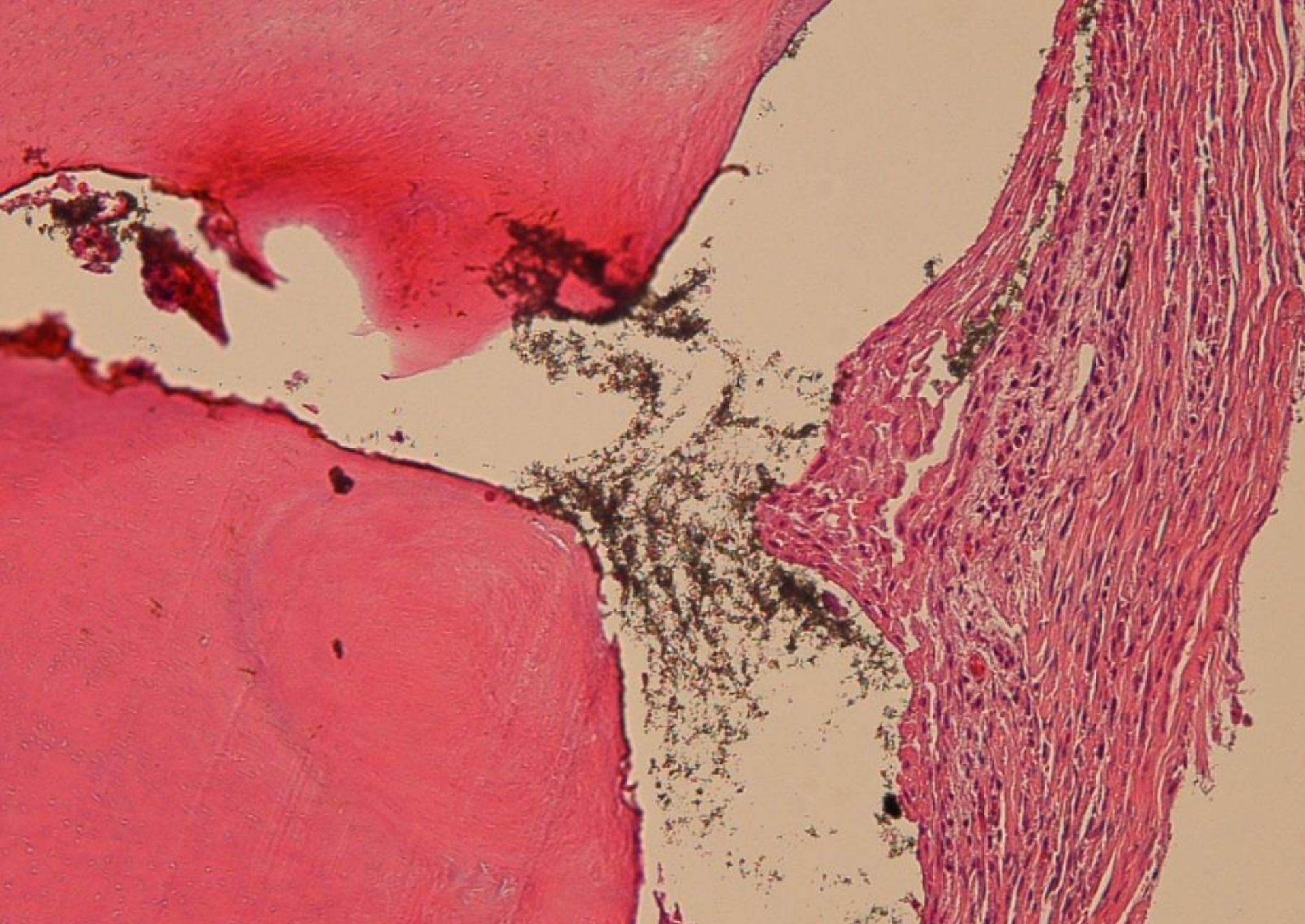

uncondensed



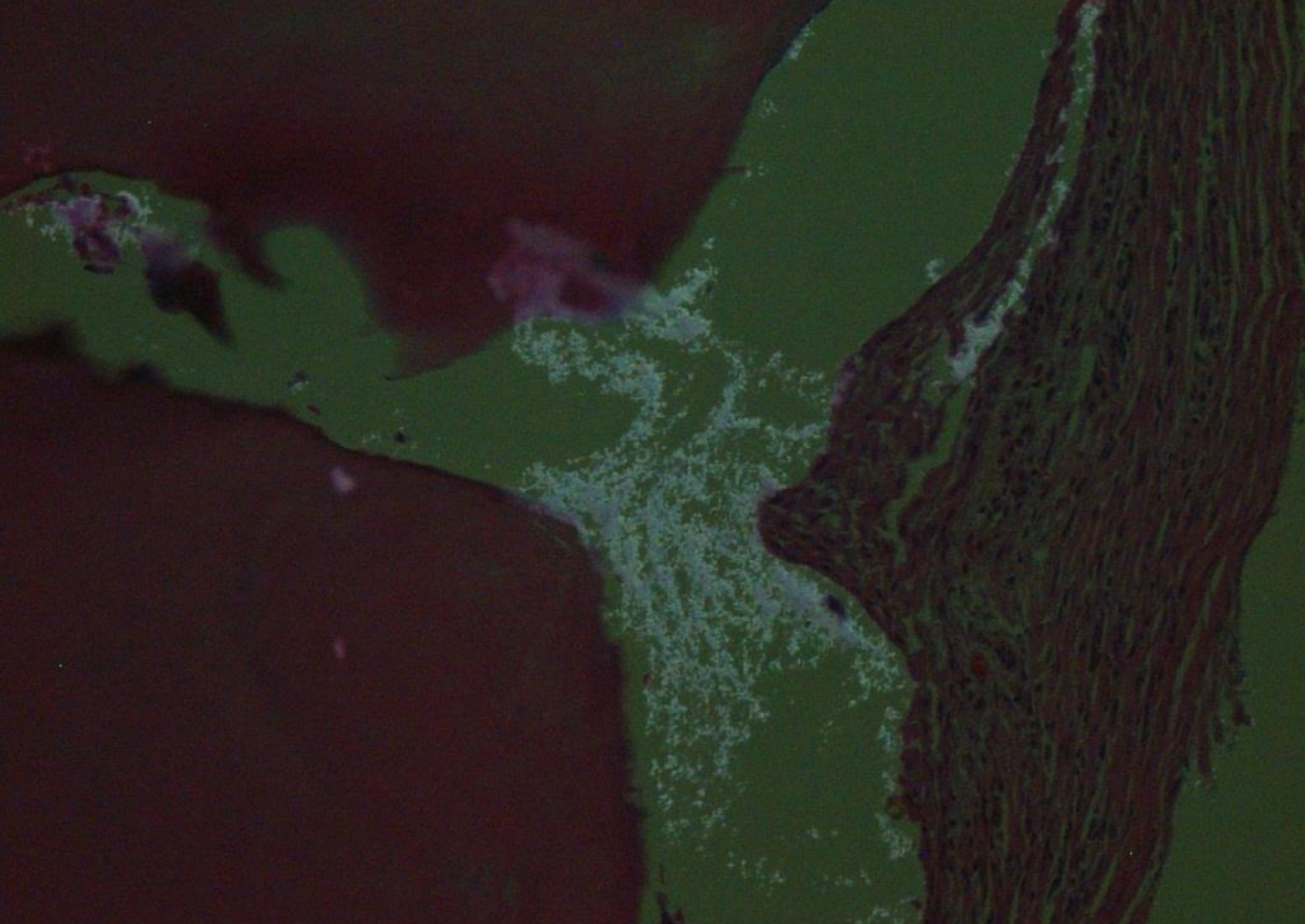

uncondensed, "polarized"



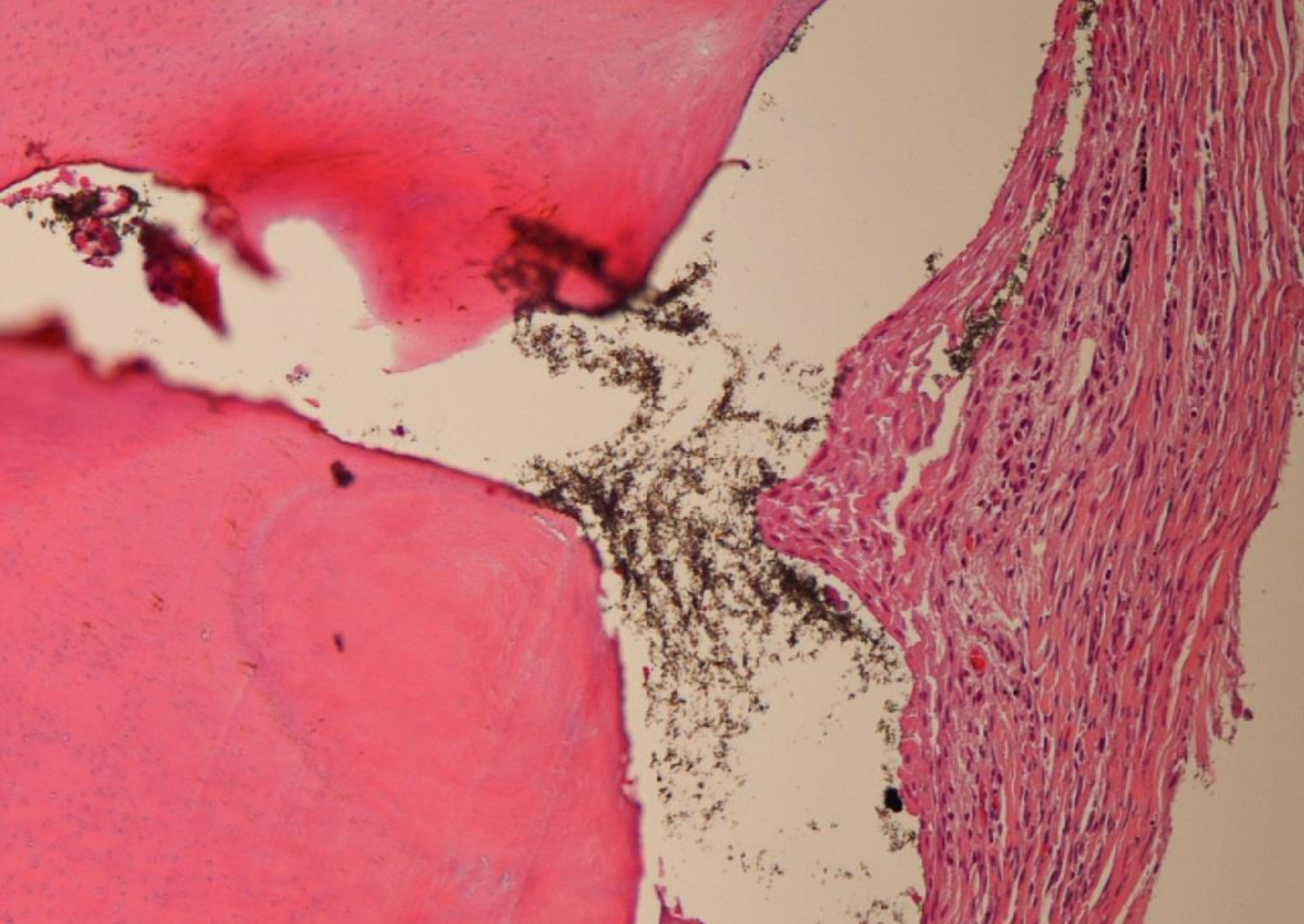

condensed